Gc
929.2
L296ℓ
1171193

M. L.

GENEALOGY COLLECTION

ALLEN COUNTY PUBLIC LIBRARY
3 1833 01329 4811

GC
929.2
L296L

THE

LANTZ FAMILY RECORD

Being a Brief Account of the Lantz Family

IN THE

UNITED STATES OF AMERICA

BY

JACOB W. LANTZ

CEDAR SPRINGS, VIRGINIA

E. J. Lantz Sr.

PREFACE

1171193

I make no pretentions of being an author, and but for the fact that so many have contributed to this work it would be a dismal failure.

I asked a cousin of mine to do this ten or fifteen years ago and his excuse was, he was too busy with his farming to do so. I then urged him further and agreed to hire a farm laborer for him. He finally agreed to take up the work and think he did a little but God called Robert L. Rinker home and the work was undone and the Lantz family lost the best fitted man to undertake this task for he had a wonderful mind and information that is now gone.

I am sorry some one else more capable did not take it up, but a few more years and the present generation will be gone and the coming one will have less information and so I make my little bow to the great Lantz family and will do my best to simply record our genealogy. I know errors will be found—and many of them, but please remember I have written possibly two thousand letters. Many, many of them were not even answered. I begged you to let me hear, even sent you return postage and stationery. I explained to you that it was not a money making scheme to get up a book to sell, even made such a promise and it is hereby renewed that I will never sell a single copy but would give at least some to each family and still I could get no answer. I called personally on some and was politely but firmly told they did not care to give information; that they were not interested, so please give me credit for what little has been done.

I do not have this little volume copyrighted. I reserve no rights. Any one at any time has my permission to use any part or improve on the entire work. I hope it will be done and if I am the means of inducing someone to get out a better work I shall feel amply repaid. I am not wealthy in this world's goods but the publication of this work will not financially embarrass me and those receiving a copy will oblige me by not offering to pay for it.

I am indebted to many for not only information but real help and while I cannot mention all I feel I must mention my nephew Milton E. Myers who for fifteen or twenty years

was associated with me in business and now lives in New York who did all the compiling. He has my lasting thanks.

My brother-in-law George W. Giede who married my only sister came to my rescue and will see to the publication. Miss Naomi Lantz of Lancaster city, Pa., gave me information that was very valuable for it came when I most needed it. Rev. William Troy Lantz of Epperly, W. Va., traveled 200 or 300 miles to see what manner of man I be that could work fifteen years and still not have a published book.

He was doing the same thing and offered me full use of his manuscript and I am indebted to him for the letter from Dr. Otto Mauker of Germany regarding the meaning of the name "Lantz."

There are many others I would like to mention but space forbids.

Fraternally yours,

J. W. LANTZ.

Cedar Springs, Virginia.
January, 1931.

DEDICATORY

When I was a little over 12 years of age I left home to clerk in a store for my uncle Captain J. H. Wissler who was manager of a cold blast iron furnace at White Rock, Va. Of course I know but little about the real man of my father. These recollections may not be true but after fifty years I am giving them for what they are worth. He was the oldest son of George Lantz and was given the Lantz mill tract of land. It was there I was born and raised until 12 years old. He had gone security and these debts wiped out all his property.

I remember when a boy of about 10, going to Woodstock, where the county court house was located, and on court day I was generally at the court house. On one certain day after our real estate—our home had been sold but bought by my mother with money she had gotten from my grandfather Wissler. (Hite Byrd and M. L. Walton who were the commissioners appointed by the court to sell this property.) While in Mr. Byrd's office I remember father telling him that his personal property had been overlooked and he should come and get it. Mr. Byrd evidently had a kind feeling for father and told him no, his creditors told him not to sell this. Father told him he did not consider the security debts were just but he had been unable to get proof that he had the debts scaled from over $80,000 to about $50,000 and the personal property was no more sacred than his home and demanded that they be sold. Of course the household property was mother's. (General Sheridan's Army had burned father's.) They did sell some horses, sheep, cattle, and hogs but when mother put in a bid at the public auction no one bid against her.

He was a smart man when you consider the chances for education over 100 years ago. He was the leader in his church—the German Reformed Church—for many years and attended the Synods frequently if not every time.

He was a justice, the highest elective office I ever knew a Lantz to hold, and this probably paid him $5.00 or $10.00 a year but it was a great pleasure to him. In his day and time I think the Justices of the county met and elected one to try the important cases probably appealed from the regular justices and to this he was elected or appointed.

This office corresponded to our county judges and had more honor or at least more responsibility. I remember it cost him his home and nearly all his property. Some Northern soldiers had been captured by the Southern Army and in passing through the county the Southern soldiers were overpowered by a mob and the Northern soldier killed when orders were issued by the Northern officer to arrest father for he was the trial justice and Colonel Rinker who commanded the soldiers that allowed them to be mobbed.

They were also ordered to burn their dwellings. They burned father's house but not until they gave his slaves ten minutes' time to carry out the household goods, and after these things had been carried out they also burned them. Some Southern officer sent a flag of truce and a note that for every house burned they would kill ten Northern prisoners. This note was too late for my father's house but did save Colonel Rinker's. Later they arrested father but released him for some cause I do not think he ever knew.

He was active in politics. Was a Democrat but sided with the Readjusters and I think was headed for the Republican party. I remember in the beginning this movement was very strong, in fact they carried the state for four or five years.

Harry Riddlebarger was our U. S. Senator and he wanted father to stump the state. This he refused to do but did promise he would challenge any one in the county. This he did and many were the joint discussions. I saw many fights, in fact it looked to me as if every one was fighting at one meeting. I remember father taking M. L. Walton by the arm and pleading that the Funders had listened to him and his friends should now listen to Mr. Walton; that he was entitled to a reply and he could answer his questions. Strange to say I do not think any one that spoke in those discussions ever got mad with father.

Father never felt happier than when he could play a joke on some one.

Isaac Holler afforded him much amusement. One time he persuaded him to go with him to a neighbor's melon patch. Father then told the neighbor the plans and had him watch the patch. Mr. Holler was on time and after each had gotten some melons they were discovered. They were told to halt, father said "Run Ike: run." The neighbor fired his gun. Father pretended to be shot and called to Ike to come get him but Ike was falling down and getting up too fast

to even heed. It seems they had sweet potatoes planted in ridges right near the melon patch and Mr. Holler could scarcely go over them in the day time without falling and this was night. Well Mr. Holler ran home and told his wife he was sure Mr. Lantz was killed. He then got some lunch and ran off. Slept in the woods three or four days, then came back home to get more to eat. His wife thought she would tell him it was all a joke, but when he heard her he thought it was the officers and ran again before she could tell him.

He told father one time he wanted a hive of bees and was going to steal them, as it was regarded as bad luck to buy them. He and a friend came one night for the bees, and after carrying them to his home, which was several miles away, and placing them to his liking was astounded to find the next morning an empty hive.

Were I to put down what I heard he said this book would not be mailable.

There were only two of us, my sister Cora and I and I think we are both chips off the old block. If I ever write another Lantz Book and I write of her you will hear something. I'll spare her for the present. This is more than I could have hoped from her. As I said I was a little over 12 when I left home. Two or three months later father took sick, probably cancer of the stomach. The doctor said there was no hope, it was only a question of time. Finally our doctor wrote me he could not get well and he wanted to see his only boy. I reached home about a week before the end came.

This ended the earthly career of a good father and I feel sure he awaits me on the other shore for if he is not there mankind has a slim chance. It may be interesting for the readers to know that Father was married twice, both times in October, and both wives entered their long rest in October. Sister and I were born in October. We buried him in the old Lantz Cemetery in October, the month that meant so much to him: So full of joys as well as sorrows.

So I dedicate this book to him, my father, Jacob Lantz.

L-A-N-T-Z G-E-N-E-A-L-O-G-Y

Let us read and find who our ancestors be;
Among them: Some good; Some bad; You'll agree.
No one so good but that bad you can find
Then again so bad but that good lurks behind.
Zero, the base, upon which we all build
The structure of life with which earth is filled.

Grow great or fail; Each has his own niche;
Each lives his own life—be he poor or rich.
No other can take the place that you fill.
Each has his own climb, tho' some are up-hill.
And others on beds of ease—so to speak.
Live lives of selfishness; forgetting the weak,
Only thinking of self—wherever they go.
Give your best Today; for this we know,
Yesterday is passed; tomorrow may be never;
But vast eternity goes on forever.

CORA LANTZ GIEDE

VIII

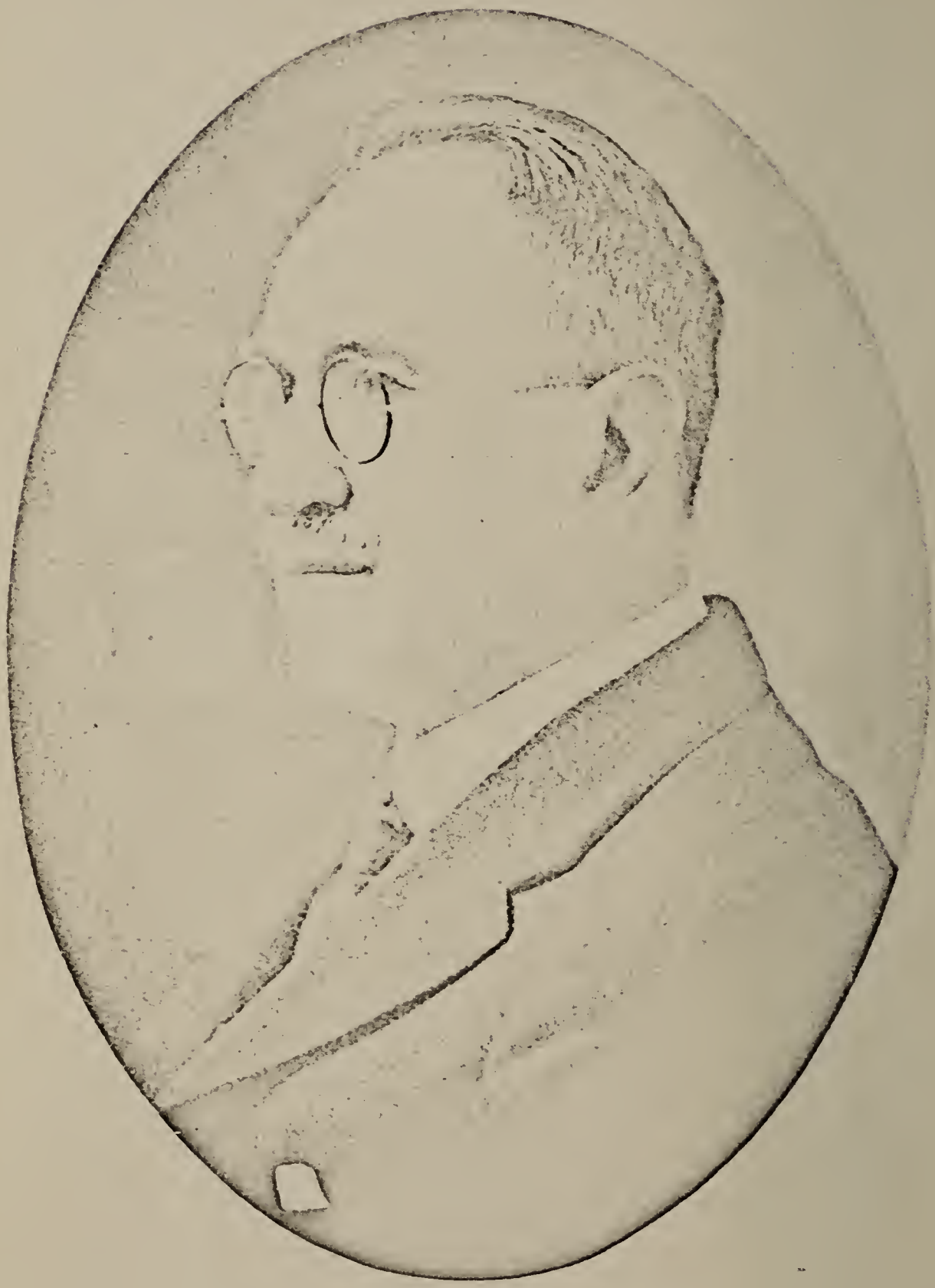

J. W. LANTZ

IX

X

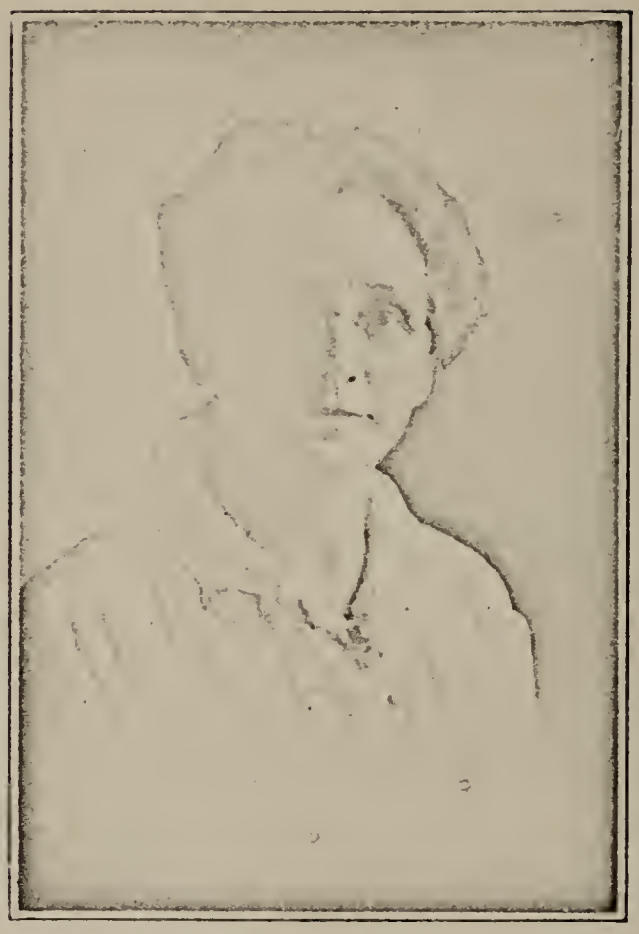

Clara Keesling Lantz (Mrs. J. W. Lantz).

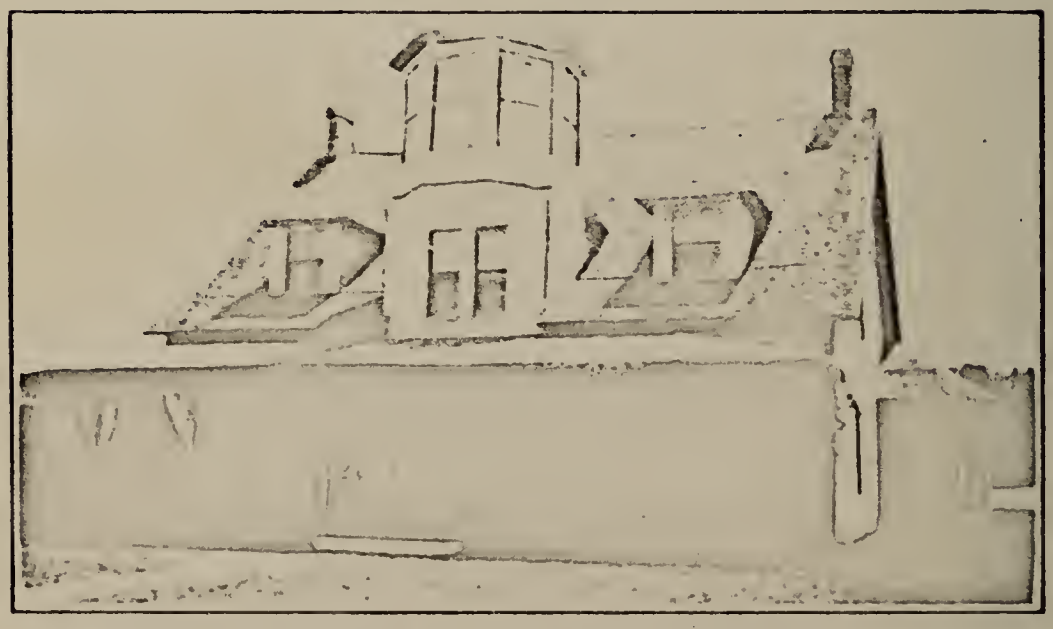

Residence of Mr. and Mrs. J. W. Lantz, Cedar Springs, Virginia.

XII

Chapter 1

WHENCE CAME OUR ANCESTORS?

America is a land of many races, our people have come from Asia, Europe, Australia and the islands of the seas, yea, from the utmost parts of the earth. The most of them to better themselves in life, to try to drive poverty from their doors, or to seek religious freedom.

The Lantz family is now well established in practically every state in the Union, you find them from coast to coast and from the Great Lakes on the north to the Gulf of Mexico in the sunny Southland. Many of them are farmers and merchants, but I presume the most of them are tradesmen.

Our people came to America, we know by authentic history, as early as 1710, and settled in the state of New York.

The Lantz family is of German stock but they came from the city of Speyer in Bavaria on the Rhine River. They came because they had been murdered, severely scourged and robbed by the armies of Louis XIV of France. They spake the German tongue and quite a few of the families have the German accent to this day.

They swore allegiance to the crown of Great Britain and were loyal to their oath so that when the Revolutionary War came on it made it a little awkward for some, however, we find that they stood with the colonies and fought for liberty.

From the year 1710 to 1769, there came from Bavaria on the Rhine, the following persons, Johannes, Jacob, John, Jacob, Niclous, Johannes, Andres, Philip, Martin, Hans, Balam and Aspah Lantz.

History makes it very plain as to where we came from. Hart in his Source Books, Volume 2, says that all Palatanates came from Pfalz and Pfalz is the king's palace at Speyer, which city is the capitol of the Rhinish Bavaria, fourteen miles south of Heidelburg, and is one of the oldest cities of Germany.

Now the next problem is to discover the origin of our name and you must remember that family names did not originate until about the thirteenth century.

959

Letters pertaining to name of Lantz and received by W. T. Lantz, East Bank, W. Va.:

Munichen,
February 25, 1929.

Rector of University of Munichen,
Mr. W. T. Lantz,
East Bank, W. Va.

In answer to your inquiry of January 3, 1929.

Dear Sir: Enclosed we are sending you the explanation of the name Lantz, as it has been given us upon request by Dr. Otto Mauker of our University.

Yours truly,
RECTOR YANCE.

Dr. Otto Mauker's opinion:

The family name Lantz, also Lanz, has come through many changes from the word Landsknecht. That word Landsknecht.....and from what I can learn, it was proven authentic for the first time in the year 1486.....is also middle high German of a rather late period. The word means a hired soldier, drafted in the imperial kingdom; a similar word in the Swiss language is a soldsoldat, or a soldier drafted in Switzerland. The form Landsknecht has come down with this point of distinction in meaning. The writing of the word Lanzknecht first appears in the year of 1503, then very soon after, the final form Lantz appeared. The writing of the word in this way rests first on the one hand upon a derivation from the middle class, if one starts from the fact that whoever was drafted in the imperial kingdom was a soldsoldat a Landsknecht or a Fossaldat, (infantryman) and had to fight with the Lanze (Lances), this is a middle high German word borrowed from the Latin, second on the other hand the writing Lanzknecht might have automatically changed itself from the word Landsknecht, if so the sound arrangement ds must have changed on the account of the similarity of sound to ts, and then another phonetic change, which simplified the letter combination ts finally to just the letter Z. Thus the spelling of the old word Landsknecht was changed to Lantzknecht.

Lantzknecht was shortened to Lanz or Lantz as early as the sixteenth century. The abbreviation did not take place, however, in Germany, but if this is any interest to you, in Italy and Sparin where during the progress of war-like developments the German Landsknecht came now and then.

These German Landsknechts quite often not very welcome visitors in the Roman lands and the difficulty which the Romans found in pronouncing Landsknecht prepared the way for the shortened form of the word.

In order to take care of the latter situation and also on account of the displeasure which the intruders accorded the Roman peoples the word was shortened to Lanzo in Italian so that they might have an easy pronounced name for the foreign soldiers.

The O element in the word is Roman, the Lanz part is German. The word Lantz which in this form was easy for the Romans to pronounce and which had taken on the Latin ending in O is also Italian, or Spanish, an abusive word standing for Germans in general. The Roman version belongs therefore in the category of so called nicknames and sprang originally from a humorous and satirical tendency on their part. In a short time, however, the abbreviation changed from the Italian and Spanish word Lanzo to the German form where it dropped the Roman ending O and was shortened unto Lanz. Thus the Germanizing of the Roman form of the word was accomplished.

So the family name grew gradually from this abbreviation Lantz or Lanz. The families who bear this name apparently have been members of the families who were at one time Landsknecht imperial soldiers, or soldiers drafted somewhere in the empire. I imagine that this occupation was pursued for quite a number of generations in these families; so the assignment of family names is clearly psychological. A ready proof of this fact may be obtained in any individual case when, upon the basis of as many records as possible the famliy history is associated with the scene of language. It is worthy of note that your own name, Lantz, is found as early as the sixteenth century and from then on, however, you will probably have to get your information concerning the family, from the family records.

If it should be desired, the author is ready to furnish Mr. W. T. Lantz further information which perhaps might lead to more thorough understanding of this particular case.

PROF. OTTO MAUKER.

P. S. This translation was made by Miss Katherine B. Valient, who graduauted from the Randolph Macon College having majored in German.

I find the word, or name, Lance used in the naturalization papers of Bernard Lantz in the State of Virginia. In

that document the Lieutenant Governor, Botatrout, a Frenchman, spelled the name Lance, which is a French name and was natural for him to do so.

This completely settles the question of the origin and meaning of our name, in both forms, Lantz (which is pure German) and Lance (pure French) either is correct, but being of German descent we prefer the German name.

We shall ever be greatly indebted to Prof. Otto Mauker for giving to us the splendid origin of our name.

The German emigration to this country started about 1682, and by the year 1702 there were about two hundred families in America. This is considered by historians to be the first period of their emigration, they practically all settled at Germantown, near Philadelphia, Pennsylvania.

The years 1702 to 1727 are known as the second great period of the German emigration, in which there came to this country about forty or fifty thousand. England greatly built up her population in her American colonies by urging the Germans to locate themselves in America. Many of the colonies greatly feared this great emigration to America of the Germans, they thought they might establish a colony here like the Saxons did in Britton in the fifth century.

Scarcely has the Mennonites of Pennsylvania made their land ready for crops, when they sent a commissioner, Martin Kendig, to Germany and Switzerland to induce others to come to Pennsylvania. He was successful and there were large accessions to this new colony in the years of 1711 and 1717. A few years later so great was the influx of German and Swiss emigrants that the public officials took notice. Governor Keith said to the board, that great numbers of foreigners from Germany, strangers to our language and constitution, having lately been imported into this providence daily dispersed themselves, immediately after landing without producing certificate from whence they came or who they are and as they seem to have first landed in Britton, and afterwards to have left withou any license from the Government, in the same manner they have behaved here without making the least application to the governor or any of the officials.

That as this practice might be of very dangerous consequences, since by the same method any number of foreigners from any nation whatever, enemies as well as friends, might throw themselves upon us. This was in the year 1717.

In 1719 Johnathan Dickinson remarked, we are daily expecting ships from London which bring over Palatines in number about six or seven thousand. We had a parcel that came over about five years ago, who purchased land about six miles west of Philadelphia and have proved quiet and industrious.

In 1708 and 1709 thirty thousand, on the invitation of Queen Anne, left their homes in the Rhine country near Pfalz, the Castle of Speyer, for London, where some twelve or thirteen thousand arrvied in the summer of 1708, these for some time were in destitute condition. They were wholly dependant upon the charity of the inhabitants of the English Metropolis. Then in the years of 1709 and 1710 there were quite a number left Heidelburg, Germany, because of religious prosecutions, the elector of Palatine, Frederick II embraced the Lutheran faith, Frederick III, became a Calvinist, Lodoic V restored the Lutheran church, his son and successor became a Calvinist and this prince was succeeded by a Catholic family who oppressed the Protestants. And last of all they left the homeland to escape the horrors of war; the troops of Louis XIV under Turenne were the stern prelude to bloody persecution to escape the dreadful suffering awaiting them. German and other Protestant emigrants came to the English colonies in America.

From 1682 to 1776 Pennsylvania was the central point of emigration from Germany, France and Switzerland. Pennsylvania's liberal views and the illiberal course of the government of New York toward the Germans induced many to go to Pennsylvania.

Now of the thirty thousand Germans that entered London in the years of 1708 and 1709 on the invitation of Queen Anne, seven thousand after suffering great privations, returned half naked to the Fatherland of Germany. Ten thousand died for the want of sustenance, medical attendance and other causes. Some perished on ships, the survivors were transported in English ships to America. Several thousand had embarked for Sicily Island, a group southwest of England, but never reached their intended destination. Ten sails of vessels were freighted with upward of four thousand Germans for New York, they departed the 25th day of December 1709, and after six months of tedious voyage reached New York, June 14th, 1710. On the inward passage and immediately on landing seventeen hundred died, the survivors were encamped in tents they brought with them from England, on Nutting Island, now Governor's

Island. Here they remained until late in autumn when about fourteen hundred were removed one hundred miles up the Hudson river to Livingston Manor, (a large tract of land owned by Livingston). The widows, sickly men and orphaned children remained in New York. The orphans were apprenticed by Governor Hunter to citizens of New York and New Jersey. Those settled on the Hudson river were under indenture to serve Queen Anne as grateful subjects, to manufacture and raise hemp to pay transportation charges, and sustenance charges which were ten thousand pounds sterling, equivalent to about $42,000.00 which had been advanced by a Parliamentary grant. A supply of Naval stores had been confidentially anticipated from this arrangement. The experiment proved a complete failure because of mismanagement. The Germans were being unjustly oppressed, became dissatisfied with both their treatment and situation. Governor Hunter resorted to violent measures to secure obedience to his demands and in this he failed.

One hundred and forty families, to escape the certainty of famishing, or starving to death, left in the autumn of 1712 for Schoharie Valley, some sixty miles to the northwest of Livingston Manor. They had no open road or horses to carry or haul their luggage so they loaded their goods on crudely constructed handsleds and drew themselves through the snow that was then more than three feet deep and still falling, which greatly obstructed their progress. It took them three weeks to make the trip for the way was through unbroken forest. Johannes Lantz and family was with these pilgrims.

Having reached Schoharia they made improvements upon some land that was granted to them by Queen Anne and for ten years they labored upon these lands and cleared them up and made meadows and corn fields. This land was finally claimed by some citizens of Albany, and they lost all their labor and their land; so in the spring of 1723 they all left and went to Tulpehocken, some fifty miles west of Reading, Pennsylvania. Johannes Lantz and family was with this bunch of wanderers.

Many of the German Emigrants from Pennsylvania settled at Winchester, Virginia. The Shenandoah Valley in the vicinity of Harrisonburg was exclusively settled by the Germans from Pennsylvania, prior to the year of 1746 Lewis' history of West Virginia says that they crossed the Potomac River at Harper's Ferry and that when they saw

the grey limestone in the Shenandoah Valley that was so much like Germany they called a halt and made their settlement. A traveller through this part of Virginia during the French and Indian wars, writes: "The low ground upon the banks of the Shenandoah River are very rich and fertile. They are chiefly settled by the Germans who gain a sufficient livelihood by raising stock for the troops and sending butter down the valley to the lower parts of the country. I could not but reflect with pleasure upon the situation of these people, and I think if there is such a thing as happiness in life that these people enjoy it, far from the bustle of the world they live in the most delightful climate and the richest soil imaginable surrounded by lofty mountains, transparent streams and falling waters, rich valleys and majestic woods, the whole dispersed with infinite varieties of flowers constitutes the landscape surrounding them.

"They are subject to few diseases, are generally robust and live in perfect liberty. They know no wants and are acquainted with but few vices, they possess what many princes would give half of their dominion for, that is to say, health, contentment and tranquility of mind." See Howes' Colonial History.

From 1710 to 1766 there came to this country some sixteen persons by the name of Lantz; Johannes Lantz came to America in 1710, landing in New York, June 14, and was sent to Livingston Manor a large estate owned by Robert Livingston, which he purchased from the Indians, in all about 160,000 acres. Lantz was sent there under indenture to Queen Ann. The conditions were terrible, they were in small huts during the winter and in the spring they were turned out into the woods to grow hemp and manufacture tar. He left there and went to Schohair, sixty miles northwest and from there to New York, as has been related.

October 22, 1738, Palatines imported in Blander Thistle, George Huston, Commander, from Rotterdam last from Cowes off the Isle of Wight, Jacob Lantz, aged twenty-eight years, Michael Lantz, age twenty-two years, Hans Peter Lantz three years old, Hans Nicolaus Lantz eight years of age, Youghan Paul Lantz, and Johannes Lantz, last two under sixteen years of age.

August 27, 1739, Palatines imported in the Snow Betsy, Richard Buden Capton, from Rotterdam last from Deil near Dover, Jacob Lantz.

October 20, 1747, Foreigners imported from Rotterdam last from Leith, Scotland, Niclous Lantz, and Hans George

Lantz, who is the beginning of the George Lantz family.

September 25, 1748, Foreigners imported in the Patience and Margaret John Govens capton from Rotterdam last from Leith, Scotland. Johannes Lantz and George Lantz, father of Hans George who came in October 29, 1747. September 15, 1749, from Zweibrucken, Nassau and Wirtenburg ship Phenix, John Mason capton Hans Lantz.

October 4, 1751 ship Queen of Denmark, George Perish, commander from Rotterdam last from Cowes, Andres Lantz.

October 20, 1752, ship Duke of Wirtenburg, Daniel Montpelier, Commander from Rotterdam last from Cowes, Andres Lantz.

September 14, 1758 ship Edenburg, James Russel capton from Rotterdam last from Portsmouth, England, Philip Lantz and Belam Lantz.

September 23, 1766, ship Chance Charles Smith capton from Rotterdam last from Cowes, Martin Lantz.

Here is an illustration of what happened after landing in America at the court house. At a meeting of the board of Provincial Council held in Philadelphia, September 21, 1727, one hundred and nineteen Palatinates appeared with their families about four hundred persons in all. These were imported in the ship, William and Sarah William Hill, master from Rotterdam last from Dover, England, by clearance from the offices of his Majestic Custom there. The said master being asked if he had any license from the court of Great Britain for the transportation of those people and what their intentions were in coming hither, said that he had no license, or allowance for their transportation, other than the above clearance and that he believed that they had designed to settle in this province.

All male persons above sixteen did repeat and subscribe their names, or made their mark to the following declaration. "We, subscribers and late inhabitants of the Palatinate upon the Rhine River and place adjacent have transported ourselves and families to this province of Pennsylvania, a colony subject to the crown of Great Britain, in an expectation of finding a retreat and peaceful settlement therein do solemnly promise and engage that we will be faithful and bear true allegiance to his present Majesty, King George the second, and his successors kings of Great Britain, and will be faithful to the proprietors of the province, and that we will demean ourselves peaceable to all his Majesty's subjects and strictly observe and conform to the laws of Eng-

land and to this province, to the utmost of our power and the best of our understanding."

Our ancestors all subscribed to this oath an allegiance and established in the beginning at least five settlements in the New World. The first settlement was established in Pennsylvania fifteen miles west of Reading, in the year 1728. It is said that the family was later killed by the Indians, probably four of the family escaped.

Now Palzor Lantz was born in New Jersey this same year, 1728, but I know nothing about a permanent settlement there, but to this good day there are Lantzes in New Jersey.

The second settlement was probably established in the Valley of Virginia at Winchester, and here is the evidence, the records of Virginia say that Bernard Lantz on the fifth day of July, 1762, bought of Alix Boyd, two lots in Winchester, Virginia, for the sum of one hundred and fifty pounds, in our money, seven hundred and thirty dollars and fifty cents. Bernard Lantz on August 19, 1767 received a cash payment from the Valentine estate, also received his naturalization papers in the year 1770.

In the year 1790 George Lantz of Fayette County, Virginia, deeded to Peter Hull, a tract of land, devised to him by his father, Bernard Lantz, who received this grant of six hundred and thirty acres in the year 1781 in Crab Bottom, Pendleton County, Virginia.

Order Book No. 2, June 20, 1786, Jacob Sweet was formerly bound to Bernard Lantz. Barnard Lantz was appointed road surveyor August 21, 1781. License were issued to Conrad Buck, a German, and Mary Lantz, daughter of Burnard Lantz on April 19, 1787, and they were married the same day. These are the evidence of the Virginia settlement.

The third settlement was Frederick, Maryland. This is proved by the government census of the year 1790 and shows that there were living at that time in the state of Maryland, the following families: Jacob Lantz, who had one son and four daughters. Also two other families, Christian Lantz and George Lantz. The government thought enough of them to give them the Lantz post office in Frederick County, Maryland.

The fourth settlement was made in North and South Carolina. The 1790 census shows in those states there were living at that time the following families: John Lantz, two

sons and two daughters, Peter Lantz, four sons and five daughters, Benjamin Lantz, one son and three daughters, Albert Lantz, two sons and two daughters, which is very good evidence of a permanent settlement there.

The fifth settlement was made in Preston County, West Virginia, before the year 1800.

The sixth settlement was made in Upshire County, in the year of 1811, by George Lantz, from Pendleton County, Virginia, now West Virginia. He was on his way to the great west and stopped at Philadelphia and was advised by one Mr. Thompson to settle on Big Run near the town of Buckhanon, which he did.

The seventh settlement was made at Blackesvill (and by the way it might be the sixth, I am not sure about this). John Lantz was born there in 1814 and in the year 1826 Alexander Lantz purchased land in that community.

The Philadelphia records show that from the year of 1710 to 1766 there came to this country the following persons by the name Lantz. (See page 45) Johannes Lantz in 1710. Jacob Lantz, Michel Lantz, Hans Peter Lantz, Hans Nicolous Lantz, age under 16 and Johannes Lantz under 16 in 1738, Jacob Lantz in 1739, Hans George Lantz in 1747, Nicolous Lantz same year, Johannes Lantz in 1748, Hans Lantz in 1749, Andreos Lantz in 1751. Asaph Lantz in 1752, Philip Lantz and Belam Lantz in 1755, Martin Lantz in 1766.

The United States census of 1790 shows the following families and their size at that time.

Frederick County, Maryland: John Lantz, males 1, females 4. George Lantz, males 1, females 0.

South Carolina: Albert Lance, males 4, females 2. Albert Lance, males 5, females 4.

North Carolina: Benjamin Lance, males 1, females 4. Boston Lance, males 4, females 4. Boston Lance, Jr., males 1, females 2. David Lance, males 3, females 2. John Lance, males 4, females 3. Peter Lance, males 1, females 3. Peter Lance, males 2, females 1. Linum Lance, males 1.

Pennsylvania: Baltzer Lantz, males 2. Christ Lantz, males 6, females 3. John Lantz, males 1, females 1. Christopher Lance, males 1. Abraham Lance, males 2, females 2. Christian Lance, males 1. Seor Lance, males 4, females 2. Henry Lance males 4, females 3. John Lance, males 1.

Virginia: John Lantz, males 1; 10 in this family. George Lantz, 7 in the family.

George Lantz who came to America in 1748 is the father of Hans George Lantz who came in 1747 and he stands at the head of this George Lantz family of Virginia.

Hans George Lantz and Nicolaus Lantz came from Leith, Scotland, October 20, 1747.

OUR MILITARY RECORD

The French and Indian War

The French and Indian War of North America, 1752 to 1763 was caused by boundary dispute between the English colonists and the French. The dispute began to assume threatening from 1749 and culminated in war in 1754.

The war cost the Colonists 30,000 men and sixteen millions of dollars. The British government reimbursed the Colonists with five million dollars.

Paltzer Lantz twenty-eight years old, born in the state of New Jersey enlisted in Pennsylvania March 6, 1756. Muster roll of Major James Budd's first regiment of foot soldiers in the pay of Pennsylvania.

The War of the Revolution made it a little hard on the Lantz family as they had sworn allegiance to the British crown just a short time before that war began.

The Revolutionary War

This War was a struggle of the English Colonies in America for their freedom from Great Britain, the Mother Country. Dissatisfaction arose due to the fact that Great Gritain passed in Parliament many acts that were wholly unsatisfactory to the Colonists and acts which were very oppressive and burdensome. This was done without the consent of the Colonists, so they cried, "Taxation without representation is tyranny."

Morton's History of Highland County, Virginia, says that Peter Hull in the Yorktown Campaign commanded the second Battalion Augusta Melitia which was a cavalry troop.

Officers of his troop,

Peter Hull, Captain, Nicolous Sebert First Lieutenant, Henry Fisher and Lieutenant Jacob Hover, ensign, Jacob Lantz and Conrad Lantz privates.

In Pennsylvania they enrolled the men from eighteen to fifty years of age and the following Lantzs' were enrolled in her militia:

Jacob Lance, sixth class, fourth company, fifth battalion. Lancaster Militia 1782, Joseph Jenkins, Capt.

Peter Lance, first class.

John Lance, eighth class.

Samuel Lance, sixth class, first company and first battalion Lancaster County Melitia. Samuel Eliot, Capt.

Samuel Lance, sixth class, second company, first battalion, Lancaster County Melitia, James Davis, Capt.

Peter Lance was a private in Capt. James Davis' company, Second tenth battalion, Lancaster County Melitia, commanded by Col. David Jenkins 1777-1779.

Andrew Lantz, fourth class, Kushter County in 1782.

George Lantz, second class, third company, third battalion, Northampton County, Mathias Roberts, Capt.

Henry Lantz, first class.

Peter Lantz, eight class, third battalion, Lancaster County Melitia, Samuel Elliot, Capt. 1782.

John Lantz, first class.

Samuel Lantz, eight class, seventh company, second battalion, Wendall Weaver, Capt.

Nicoles Lantz, list of wagons and horses ONE horse.

Martin Lantz, Sergeant, Feb. 13, 1780, was discharged Jan. 1782, Captain Selin's Company.

The humble petitioners of majority of Captain Richard Chew's Company of melitia of Maryland, belonging to Colonel John Ween's battalion, petition the house of convention for new commission officers.

This done June 1776.

Thomas Lance and others.

The Indian Wars From 1790 to 1794

When the people from the East began to pour into the Northwestern territory, the Red Men bitterly resented this invasion of their hunting grounds and encouraged by the British at Detroit began to burn, steal and scalp whenever opportunity afforded.

Following is a list of Lantzs who no doubt saw service in this Indian War.

Jacob Lantz and George Lantz, 1787, fourth company and fourth battalion, Dauphin County Melitia.

Andrew Lantz, 1790, Eighth company, second battalion, Lancaster County, Pennsylvania Melitia.

John Lantz, Second company, second battalion, North Hampton County, Philip Behm, Colonel.

The Civil War From 1861 to 1865

Following is a list of Lantzs who saw service in the Civil War.

John J. Lance, Connecticut, 11th Regiment, Company H, residence Bridgeport, Conn. Enlisted March 20th, 1864. Mustered in March 29, 1864, wounded at Cold Harbor, Va. Died December 5, 1864.

Peter A. Lantz, Pennsylvania Infantry, April 1 to July 23, 1861, First Lieutenant, 50 Penn. Inf. Sept. 13, 1861, resd. Jan. 18, 1862, Sergeant H 128 Pa. Inft. Aug. 15, 1862, Second Lt. Feb. 21, 1863. Honorably mustered out May 19, 1863. Second Lt. 205 Pa. Inft. Aug. 31, 1864, Hon. mustered out May 12, 1865, Second Lt. 30 Inft. Jan. 22, 1867; First Lt. Feb. 22, 1869, unassd. Mar. 23, 1869, cashed Feb. 14, 1870.

George Lantz, age 31, native of Pa. Iowa's volunteers First Inft. Company A, enrolled Apr. 18, 1861, mustered in May 14, 1861, mustered out Aug. 21, 1861, enlisted July 1, 1862, Company E, mustered in Aug. 7, 1862, discharged for disability Feb. 10, 1863, Springfield, Mo.

Samuel Lantz, Iowa's volunteer, First Infantry Co. A, native of Pennsylvania, enrolled Apr. 18, 1861, mustered in May 14, 1861, mustered out Aug. 21, 1861.

Jacob Lantz, Iowa's volunteer, 31st Infantry, Company C, age 44, residence Waterloo, native of Penn. enlisted Aug. 5, 1862, mustered in Sept. 24, 1862; wounded May 19, 1863, Vicksburg, Miss., wounded Nov. 24, 1863, Lookout Mountain, mustered out June 27, 1865, Louisville, Ky.

OLDEST AMERICAN LANTZS—PENNSYLVANIA SETTLERS

The Pennsylvania Families are our oldest families in America, our people settled there as early as 1723, coming from the temporary settlement in New York which was made in the year 1710.

Hans (John) Lantz was born in Germany. In 1749 he came to America, landing in Philadelphia from the ship Phoenix. He settled in Green County, Pa., where he acquired 450 acres of land in 1781. He died January or April 1817. Will recorded in 1817.

1. John (Hans) Lantz, 1 generation. His wife's name was Barbara Wagner and she was last wife.

2. John Lantz, B. 8-9-1773, D. 9-1-1858, M. Elizabeth Bonnett (See 105 A.)

3. Andrew Lantz, left land in Ohio.

4. Catherine Lantz.

5. Mary Lantz, M. Styles.

6. William Lantz.

7. George Lantz.

8. Lewis Lantz, M. Barbara.

9. Jacob Lantz, B. 1791, D. 1858, M. Delilah Coen, Farmer, hunter. (See 11 A).

10. Alexander Lantz, 1793-1873, Margaret Minor. (See 64 A.)

11. Elizabeth Lantz.

11a. Jacob Lantz, 11 generation, See No. 9.

12. Simmon Lantz, D. 1855, M. Lucy Thomas.

13. Alexander Lantz, D. 1875, M. Shriver.

14. John Lantz, 1829-1912, M. Sarah Bradford, (See 16A).

15. William Lantz, B. 4-27-1835-1901, M. Kent B. 1837. Was running a horse and a board projecting into the road caught his leg, threw him off on a post and killed him.

GERMANY AND THE GERMANS

The seventeenth century found Europe in the grip of religious reformation and wars. The main sufferers from these wars were the dwellers in the Rhine Valley whose country was used as a battleground during the greater part of the century. The Thirty Years War (1618 to 1648) during which their homes were devastated and their country overrun by the Swedes and the Imperialistic armies of Austria, the French and their German, English and Dutch foes left the entire region in direst poverty and misery. Again in the war with the French (1686 to 1697) the Palatinate, as the Rhine Valley was called was devastated. The Imperial government was engaged in wars almost continuously throughout the XVIIth and XVIIIth Centuries which made recovery very slow and difficult.

It was in this war devastated country that the Lantz's were at home. Of their early history in this country it is doubtful if any records exist as fire and sword most likely obliterated all trace of them. One member of the family, Marshall Lannes became celebrated as an officer under Napoleon.

In 1677, William Penn visited the Rhine Valley; he saw the conditions there, and on receiving his grant of Pennsylvania in 1681, he wrote to Benjamin Farley recommending it as an asylum for oppressed sects. Literature about Pennsylvania flooded the country, and small bands of Germans began coming to America. The first colonists settled in Germantown in 1683. They were forty Mennonites led by Pastorious. Other small bands followed.

1708-09 was a terrible, cold winter which destroyed the vines and fruit trees, and caused much suffering. About fifteen thousand of these poor people went to England, living in camps in dreadful misery and destitution, many dying. Several thousand were settled in Ireland, other thousands (Catholics who refused to become Protestants) were deported to Germany, and about four or five thousand came to America. Some of these came to North Carolina where many were massacred by the Indians; and others came to Virginia. The largest single body however was settled on the Hudson at West Camp (Saugerties) and East Camp in the fall of 1710.

Johannes Lans

Johannes Lans who appears to be the first of the name to come to America, was among the thousands to settle on

the Hudson. They had been transported at the Queen's expense and "in this wilderness home, it was allotted them, that they should manufacture tar and raise hemp to repay freightage, from Holland to England, and thence to New York. In this business, they were unsuccessful. However, they were released of all freightage upon them in 1713." (Rupp's History of Lancaster County.)

While they were in Camp in England, five Indian chiefs who were in London to solicit aid against the French in Canada, saw the miserable condition of the Germans and commiserating them, one of them presented the Queen a tract of his land in Schoharie, New York for the use and benefit of the Germans.

"About 150 of the families willing to avail themselves of the advantages of their present from the Indians to Queen Anne, moved through a dense forest to Schoharie, west of Albany, and seated themselves among their Mohawk friends. Here, their sufferings for a while, were great; they were deprived of nearly all the necessaries of life. Their neighbors, like Indians, are wont not to do, laid up no stores from which they could supply the wants of their white brethren—depending entirely upon Nature's storehouse." (Rupp's History.)

In Schoharie, they commenced building homes and improving the land. They labored for ten years, when they were dispersed; and in 1723, a portion of them traveled over 300 miles and seated themselves at Swatara and Tulpehocken in what is now Lebanon and Berks County, Pa.

After Braddock's defeat (1755), the enemy Indians roamed unmolested and fearlessly along the Western lines of Virginia, Maryland and Pennsylvania, committing the most appalling outrages. The settlement at Tulpehocken was destroyed and many inhabitants slaughtered or made captives. A few of these escaped to the settlement of the "Sieben Taegar" at Ephrata where they were nursed and cared for.

Johannes Lans was among the ones who settled at Tulpehocken.

The Landing of the Lantzs

After 1710, the German Palatines kept coming to America, and settled in the vicinity of Philadelphia, especially Berks, Lebanon and Lancaster Counties; both banks of the Delaware River; and the vicinity of Hagerstown,

Maryland. From here they spread out over the states of Pennsylvania, Ohio, Indiana, and Illinois, and south through the Western part of Virginia, including West Virginia and North Carolina.

These colonists after a hard trip down the Rhine Valley to Rotterdam, were loaded on small coasting vessels (whence the name "Bilander"). The trip usually took about six months although in some instances they were on the Atlantic over a year. The boats were small and crowded and the suffering was intense and great numbers of them died on the way over.

As a rule they arranged to pay their passage over by selling their services for a certain number of years after landing in Philadelphia. A man was usually bound out for three years and most of the children were bound out until they reached their majority. This enabled them to learn the nature, customs, and peculiarities of the new country before starting out for themselves.

Among these colonists we find the following Lantzs:

Landing Aug. 11, 1732, from Bilander Samuel, Johannes Lentz (John Lents), age 24; Maria Lentsin, age 25; Christina Lentsin, age 49; John Lents, age 3.

Landing Sept. 25, 1732, from Judith, Hans David Lentz (Lince), age 20.

Landing Sept. 24, 1737, from St. Andrew, Jacob Lintz.

Landing Sept. 16, 1738, from the Queen Elizabeth, Bernard Linse.

Landing Sept. 19, 1738, from the Thistle, Vindle Lins.

Landing Oct. 25, 1738, from the Davy, Hans Lansz.

Landing Oct. 28, 1738, from the Thistle, Jacob Lants, age 28; Hans Peter Lants, age 30; Michael Lants, age 22; Hans Nicoll Lants, age 8; Yoghan Poul Lants, age 5; Hanse Petter Lents, age 2; Anna Maria Lents, age 20; Katarina Barbal Lents, age 8.

Landing Aug. 27, 1739, from the Snow Betsy, Jacob Lantz.

Landing Aug. 27, 1739, from the Samuel, Philip Lentz (Philipus Linsh). Age 57.

Landing Sept. 20, 1743, from James Abercrombie, Matheus Lentz (Mathias Lintz). Age 48.

Landing Sept. 27, 1746, from Ann Galley, Christian Lentz, John Lentz, Christoph Lentz.

Landing Oct. 20, 1747, Niclaus Lantz, Hans George Lantz.

Landing Sept. 5, 1748, from Edinburgh, George Jantz.

Landing Sept. 25, 1748, from Patience and Margaret, Johannes (Jacob) Lantz. Age 30.

Landing Sept. 15, 1749, from Phoenix, Hans Lantz.

Landing Oct. 13, 1749, from Lydia, Christian Lentz.

Landing Oct. 11, 1750, from Patience, Christian Ulrich Lentz.

Landing Aug. 28, 1750, from Phoenix, George Frederick Lintz.

Landing Sept. 14, 1751, from Duke of Bedford, Johan Christian Lentz.

Landing Oct. 4, 1751, from Queen of Denmark, Andreas Lantz.

Landing Sept. 15, 1752, from Two Brothers, Johann Peter Lentz.

Landing Sept. 22, 1752, from Brothers, George Lentz.

Landing Sept. 23, 1752, from St. Andrew, Andreas Lintz.

Landing Nov. 2, 1752, from Phoenix, Baltzer Lantz.

Landing Sept. 14, 1753, from Edinburgh, Philip Lantz, Betman Lentz.

Landing Sept. 24, 1753, from Peggy, Johannis Lintz (Letz). Age 19.

Landing Sept. 30, 1754, from Neptune, Johannes Lentz.

Landing Nov. 7, 1754, from John and Elizabeth, Johan Wendel Lentz.

Landing Nov. 10, 1764, from Mathew Carr, Diebolt Lentz.

Landing Sept. 23, 1766, from Chance, Martin Lantz.

Landing Oct. 18, 1766, from Polly, Joh. Jacob Lentz.

Landing Oct. 26, 1768, from Betsy, Johann Nickel Lintz, Johann Nickel Lintz, Jr.

Landing Oct. 9, 1775, from King of Prussia, Joh. Georg Lintz.

Landing Oct. 5, 1795, from Calen Earl, Elizabeth Lants, Johann Jacob Lents (joiner).

Landing Sept. 10, 1804, from Margaret, Henry Lenz, wife and four children, age 43 from Bentelspach; farmer, 5½ ft tall with dark brown hair.

Landing July 26, 1806, from Katharine, Daniel Lintz.

WAR RECORDS OF THE LANTZS

French and Indian Wars

Ballzer or Paltzer Lantz enlisted Mar. 26, 1756 in Major Burd's Company, First Regiment of Foot of the Province

of Pennsylvania. April 20, 1756, he was in garrison at Fort Augusta, near Shamokin, Pa. He was born in New Jersey.

Revolutionary War

Martin Lantz enlisted as a Private in Continental Line of Northampton County, Pa., July 15, 1776, under Lieutenant Colonel Weltner. He was appointed Serjeant in 1777. He re-enlisted Feb. 13, 1780 for the duration of the war in Company of Captain John Shott. He was discharged in Colonel Hazen's regiment.

Martin Lenss or Lentz was a member of Northampton Rangers 1778 to 1783. He was enrolled in second class in company of Captain Schmetter and furnished a substitute, Bernard Hauser, who served under Captain Myer in 1781.

George Lance was enrolled as a private seventh class in company of Captain Schmetter, Continental Line of Northampton Co. He was enrolled in Northampton Rangers from 1778 to 1783.

John Lans was enrolled as private seventh class in company of Captain Schmetter, Continental Line of Northampton Co. He was enrolled in Northampton Rangers from 1778 to 1783

Conrad Lentz was enrolled as private in company of Captain Schmetter, Continental Line, Northampton Co. He was enrolled in Northampton Rangers from 1778 to 1783.

George and Conrad served as privates under Captain Bernt from Apr. 18, to Apr. 27, 1782; and Conrad served with Captain Myer in 1781.

John Lence was a member of York County Militia.

Captain Sebastian Lentz served in third company, first battalion Berks County Militia in 1777 and 1778. He was appointed Captain May 17, 1777.

John Lantz served as a private in Captain Rusher's company Bedford County Militia.

Christian Lentz served as a private in Captain Graeff's company Berks County Militia in 1780 and 1781.

Leonard H. Lance served as private in Northampton County Rangers from 1778 to 1783.

Peter Lantz was on muster roll of Captain Yaeye's company of Lancaster County Militia in 1776. In 1779, he appears as first class in company C, private in company of Captain Davis and Lieutenant Elliott and in 1782 as eighth class.

John Lance was enrolled as private eight class in Captain Sleter's company Lancaster County Militia in 1782.

John Lentz was enrolled as private seventh class in Captain Duck's company Lancaster County Militia in 1780.

John Lentz was enrolled as private sixth class in Captain Steever's company Lancaster County Militia in 1782.

John Lantz was enrolled as private first class in Captain Weaver's company Lancaster County Militia in 1780 to 1782.

Christian Lentz was enrolled as private fourth class in Captain Steever's company Lancaster County Militia in 1782.

Christian Lentz was enrolled as private eighth class in Captain Kendrick's company Lancaster County Militia (East Lampeter Twp.)

George Lentz was enrolled as private second class in Captain Steever's company Lancaster County Militia.

George Lentz was enrolled as private third class in Captain Weaver's company Lancaster County Militia in 1782.

Jacob Lentz was enrolled as private fourth class in Captain Weaver's company Lancaster County Militia in 1782.

Jacob Lentz (fourth class private) served under Captain Kraus from Aug. 20 to Oct. 20, 1781 guarding British prisoners of war.

Jacob Lentz was enrolled as private sixth class under Captain Jenkins' in Lancaster County Militia.

Michael Lentz was enrolled as private second class in Captain Stores' company Lancaster County Militia. May 1 to June 30, 1781 he furnished a substitute, Frederick Steger who served under Captain Holdebarn.

Henry Lance or Lantz was enrolled as private first class in Captain Elliott's company Lancaster County Militia in 1780 and 1782. He served in Northumberland County in 1782.

Samuel Lance was enrolled as private sixth class in Captain Davis' Company Lancaster County Militia in 1779.

Andrew Lansz was enrolled as private in Captain Gear's company in 1783 and Andrew Lantz in Captain Kushter's company in 1782 (both fifth class) Lancaster County Militia.

Michael Lance, private eighth class, and Peter Lance, private seventh class were enrolled in Captain Kleinhantz's company Northampton County Militia.

Jacob Launtz was enrolled as private fifth class in Captain Johnson's company Northampton County Militia.

John Lentz was enrolled as private first class in Captain Trexler's Company Northampton County Militia.

John Lentt was enrolled as private third class in Captain Fleck's company Northampton County Militia.

John Lanse was enrolled as private in third class in Captain Adams' company Northampton County Militia in 1782.

John Lans served as private third class in company of Captain Shriver Northampton County Militia from June 1 to Aug. 12, 1781.

Part 1

THE EARLY GENERATIONS

CHRISTIAN LANTZ

The Lantzs of Leitersburg District, Md.

Christian Lantz, the founder of the Lantz family of Leitersburg, Md., was born in Lancaster County, Pa. He came to Leitersburg District in 1775 with his entire family. Here he purchased for 2350 L 476 acres of land laying along the Turnpike and Antietam Creek. Here he resided until his death in 1798. The extent of the purchase and the price paid indicate that he was a man of comparative wealth and there is ample evidence that his position in the community was one of influence. He was an ardent patriot and served as one of the Committee of Observation, representing Upper Antietam Hundred, for Elizabethtown District from the organization of that body, Sept. 12, 1775 to Thursday, Jan. 9, 1777 when he resigned. During that time he had filled many important offices and served as Captain in the Maryland Militia mustered in the District. He was a member of the Lutheran Church, serving as elder in the Jacob's Church 1795-6 and was treasurer for several years.

He built one of the first mills in this district. He was a mason by trade. In 1792, he assigned the mill property to his son, Christian, and the adjoining farm to his son, George. His wife's name was Elizabeth and they had three children: Christian, George, and Rosanna.

Christian Lantz was probably a brother of Hans (John) Lantz (B), who lived in Caernarvon Township, Lancaster County, Pa. It is very likely that they are both members of the family who came to Pennsylvania in 1732, consisting of John Lantz, his wife Maria Lantz, his mother, Christina Lantz, and his son John Lents. Or, they may have been sons of the Johannes Lantz, who came to Tulpehocken by way of New York.

A1 Christian Lantz A

Christian Lantz, son of Christian and Elizabeth Lantz was born in Lancaster County about 1750. He came to Maryland with his father early in 1775. In 1792, his father assigned the Mill property to him. This was his home until his death which occurred in 1811. He married Elizabeth and they had children: Christian; George; Adam; and Elizabeth.

A2 George Lantz A

George Lantz, son of Christian and Elizabeth Lantz was born in Lancaster County, May 19, 1766 and came to

Maryland with the family in 1775. Here he married Barbara Zeigler. In 1792, his father assigned the farm to him which lay along the Turnpike and Antietam Creek. About 1800, he built the stone mansion along the turnpike which was subsequently the residence of his son-in-law, Frederick Ziegler and his grandson, Frederick K. Ziegler. Here he died Apr. 22, 1802. They had two daughters: Rose Ann Elizabeth; and Catharine.

A3 Rosanna Lantz Bell A

Rosanna Lantz, daughter of Christian and Elizabeth Lantz was born in Lancaster County, Pa. She came to Maryland with the rest of the family and married Frederick Bell, a farmer of the Leitersburg District. She died Feb. 13, 1798. Her children were: John Bell; Peter Bell; and Elizabeth Bell.

A11 Christian Lantz A1

Christian Lantz, son of Christian and Elizabeth Lantz was born in Leitersburg District, Md., October 7, 1777. He married Esther Musselman. He inherited a part of his father's estate (The Mill Property on the Antietam) and was a farmer. He died Aug. 27, 1860. He had the following children: Christian; George W., see family of George W. Lantz (A112); Samuel, see family of Samuel Lantz (A113); Rosann Elizabeth, married Henry Zeller and lived in Wash. Co., Md.; Caroline, unmarried; and Catherine, married William Crum.

A12 George Lantz A1

George Lantz, son of Christian and Elizabeth Lantz was born in Leitersburg District. He married Catherine Wagaman and they had children: Samuel; Christian; George W., see family of George W. Lantz (A123); Jacob, see family of Jacob Lantz (A124); Catherine; Elizabeth, Amy; Leah; and Rebecca.

A13 Adam Lantz A1

Adam Lantz, son of Christian and Elizabeth Lantz, was born in Leitersburg District, Md. In 1822, he went to Ohio. He had the following children: Christian, see family of Christian Lantz (A131); David; Samuel, who was a Doctor; John; Henry; and Sophia.

A14 Elizabeth Lantz Byer A1

Elizabeth Lantz, daughter of Christian and Elizabeth Lantz was born in Leitersburg District, Md. She married

John Byer, who served as a Captain of Militia during the war of 1812. They had no children.

A21 Rose Ann E. L. Ziegler A2

Rose Ann Elizabeth Lantz, daughter of George and Barbara (Ziegler) Lantz was born on the old homestead in Washington County, Md. She married Frederick Ziegler. They inherited and lived in the old brick mansion built by her father, George Lantz along the Turnpike. They had children: Elizabeth, see family of Elizabeth Z. Fletcher (A211); George W., see family of George W. Ziegler (A212); Catherine, see family of Catherine Z. Byer (A213); Magdalina, unmarried; Sophia, unmarried; Anna, see family of Anna Z. Heck (A216); Lewis, see family of Lewis Ziegler (A217); Frederick K., see family of Frederick K. Ziegler (A218); Henry, unmarried; David, unmarried; Barbara, unmarried; and Lydia, see family of Lydia Z. Leiter (A21c).

A22 Catherine L. Zeigler A2

Catherine Lantz, daughter of George and Barbara Lantz was born on the old homestead, July 12, 1792. She married Lewis Zeigler. She died Jan. 26, 1851. They had children: Magdalena, married Dr. Josiah Harris, no children; George L., born 1812, died 1866, unmarried; Lewis, see family of Lewis Zeigler (A223); Barbara, born 1817, died 1842, unmarried; Frederick, died in infancy; Elizabeth, see family of Elizabeth Z. Martin (A226); Samuel, see family of Samuel Zeigler (A227); Charles A., see family of Charles A. Zeigler (A228); James, see family of James Zeigler (A229); and Mary, see family of Mary Z. Ground (A22a).

A31 John Bell A3

John Bell, son of Frederick and Rosina (Lantz) Bell was born in Leitersburg District, June 29, 1791. He was a blacksmith by trade and first established himself in business at a shop on his father's farm, after which he was located in the vicinity of Ringgold, and finally on the Smithburg Road a mile east of Leitersburg, where he died April 12, 1830. John Bell was a Lutheran and an officer in the congregation at Leitersburg District. In the war of 1812, being an unmarried man, he entered the ranks in place of his uncle, Jacob Bell and participated in the Battle of Baltimore. He married Elizabeth, daughter of George Bonebrake. They had children: Kate Bell, married Leonard Barrack, moved

to Ohio; Rosina, married Jacob Kissell, moved to Ohio; George W., unmarried; Mary, see family of Mary Bell (A314); Sophia, Married Benj. Oswald, lives at Chensville, Md.; and Frederick.

A32 Peter Bell A3

Peter Bell, son of Frederick and Rosina (Lantz) Bell was born in Leitersburg District Sept. 23, 1795. He married Juliana, daughter of Jacob Leiter. He was a farmer and owned the farm east of Leitersburg which was afterward the property of Henry Martin. He died June 4, 1880. He had children: Frederick, died in infancy; Judith, died unmarried; Isaac, see family of Isaac Bell (A323); Daniel L.; Susan, married John Garver; and John A.

A33 Elizabeth Bell A3

Elizabeth Bell, daughter of Frederick and Rosina (Lantz) Bell was born, lived and died at an advanced age in Leitersburg District. She never married.

HANS (JOHN) LANTZ

The Lantzs of Caernarvon Township, Pa.

Hans Lantz, the founder of the Lantz family of Caernarvon Township, Lancaster County, Pa., was the owner of 150 acres of land in Caernarvon Township. Here he lived and raised his family until 1778 when he assigned the old home place to his son Jacob. He had bought a farm of 100 acres in a neighboring township, Heidelberg, Berks Co., in 1776. He was a prosperous farmer but did not learn the English language. His will is written in German and among other things provides 2000 £ for his widow Anna Maria and life support by his son, Jacob. His will mentions the following children: Christian, John, Jacob, two sons of Samuel, who is dead, Peter, and Henry.

It is probable that this is the John Lents who came to America from Germany at the age of 3 years, landing at Philadelphia, Aug. 11, 1732. This would make him born in 1729 and a son of Johannes and Maria Lantz, who came to this country with him and from whom he probably inherited the Caernarvon land. The Christian Lantz (A) who moved from Lancaster County to Leitersburg District Maryland was very probably a brother. On the other hand, both of these boys may have been sons of the Johannes Lantz who came to Tulpehocken by way of New York State.

B1 Christian Lantz B

Christian Lantz, son of Hans and Anna Maria Lantz was born in Caernarvon Township, Lancaster County, Pa. He was married three times his first wife, being Barbara Kurtz and the other two names not given. Early in the 1790s he moved his family to Mifflin County, Pa., where he was killed by a limb of a tree falling upon him about 1806-1810. His children, as per old Bible record were: Anna, Christian, Jacob, Veronica, Barbara, John, Samuel, Catherine, Magdalena, and Solomon.

B2 John Lantz B

John Lantz, son of Hans and Anna Maria Lantz was born in Lancaster County, Pa. He married Fanny Beiler and moved across the Susquehanna River and settled in Cumberland County. He had the following children: Jonathan; Elizabeth; Joseph; who lived in Lebanon, Pa.; and Christian.

B3 Jacob Lantz B

Jacob Lantz, son of Hans and Anna Maria Lantz was born in Lancaster County, Pa. In 1788, he bought the old home place from his father and lived in Caernarvon Township. Upon his father's death, he served as executor (about 1789). In 1797, he sold the farm to Andrew Weller.

B4 Samuel Lantz B

Samuel Lantz, son of Hans and Anna Maria Lantz was born in Caernarvon Township, Pa. He married Elizabeth King and bought a farm in Heidelberg Township, Berks County, Pa. He had two children, John and Samuel. He died in 1782 or 3 when the children were about 2 and 4 years old. The widow with the two little children went south into Lancaster County, where she married Christian Stoltzfus, by whom she had five children.

B6 Henry Lantz B

Henry Lantz was born in Lancaster County and apparently lived and died there. His children were: Jonathan, Samuel, David, Martha, Fanny, Stephen, and Henry.

B11 Anna Lantz Zook B

Ann Lantz, daughter of Christian Lantz was born Feb. 1, 1778. She married David Zook. They settled in Cham-

paign County, Ohio, and had following children: Christian Zook, of Fairfield Co., O.; Jonathan Zook, of Fairfield Co., O.; Jacob Zook, who moved to Mich.; Catherine, married Joseph Yoder, resided at Danvers, Ill.; Lydia, married Joseph Kurtz, resided in Danvers, Ill.; Nancy, married John Plank, resided in Danvers, Ill.; and Sally, married Joseph King, resided Fairfield Co., O.; David.

B12 Christian Lantz B1

Christian Lantz, son of Christian Lantz was born Nov. 12, 1781. He moved to Mifflin County with the rest of the family and married Maria Hertzler. He was a farmer and member of the Amish Mennonite Church. He died near Danvers, Ill., in 1859. He had children: Jonathan, see family of Jonathan Lantz (B121); Levi, see family of Levi Lantz (B122); Gabriel, see family of Gabriel Lantz (B123); Fanny, died unmarried in Indiana; Leah, married Richards; Sally, married Say; Polly, see family of Polly Lantz Yoder (B127).

B13 Jacob Lantz B1

Jacob Lantz, son of Christian Lantz was born July 25, 1784. He had two sons and four daughters: David, died unmarried when a young man; Absolom, had two sons and two daughters, one of whom married Charley Viscel, living in Creslin, Iowa; Nancy, married Burns and had children, Sam, born 1847, married Kate Yoder; Jacob; another daughter married Miller; and another married Stutsman. This family is included in the Hostetler-Stutsman genealogy.

B15 Barbara Lantz Plank B1

Barbara, daughter of Christian Lantz was born July 2, 1794 and died April 27, 1860. She married John Plank and they had children: Christian, born Jan. 14, 1817, died May 31, 1891, unmarried; Samuel, see family of Samuel Plank (B512); Lydia, see family of Lydia Yoder (B153); Catherine, see family of Catherine Kaufmann (B154); Nancy, see family of Nancy Hooley (B155); Barbara, born Nov. 7, 1826; died June 1, 1833; Sarah, born May 13, 1831; died June 5, 1833; John, see family of John Plank (B156); Isaac C., see family of Isaac C. Plank (B157); David, born April 10, 1839; died Sept. 14, 1843; Solomon, see family of Solomon Plank (B158).

B16 John Lantz B1

John Lantz, son of Christian Lantz was born June 26, 1797, in Mifflin County, Pa. He married Magdalena Yoder, who died in 1834 at Allensville, Pa. In the spring of 1849, Mr. Lantz emigrated to Woodford County, Illinois. The family and goods were carried in a "section boat" from Lewistown, Penn., on the canal westward to the foot of the Alleghany Mountains Here the sections were taken apart, each section was loaded on a truck built for the purpose. The several sections were thus transported across the mountains where the pieces were again assembled and the journey continued to Pittsburgh. Here passengers and cargo were taken on an Ohio River boat and the journey continued to St. Louis where they were again transferred to an Illinois River Steamboat and taken up the river to Pekin, Ill. From here they journeyed overland to Woodford County where they settled. The eldest daughter who had married before this migration, never left Pennsylvania. His children: Lydia, born Dec. 15, 1824; died July 18, 1890; married David Peachy, a farmer and well-known Amish preacher of influence; lived at Allensville, Pa.; no children; Joseph, see family of Joseph Lantz (B162); Simeon, see family of Simeon Lantz (B163); Leah, born Aug. 28, 1831; died March 17, 1868; married Oct. 1851 Jacob Sommer, a farmer and butcher; no children; Magdalena, see family of Magdalena Hartzler (B165); John Lantz, married second wife, Sarah Hostetler, born 1815, died 1897 and they had children; Eli, see family of Eli Lantz (B166); Samuel, born July 10, 1840; died 1888; married May 1867 Emma Yoder; no children; Melinda, see family of Melinda Moore (B168).

B17 Samuel Lantz B1

Samuel Lantz, son of Christian Lantz was born in Mifflin County, Pa., Aug. 20, 1799. He married Mattie Plank, who was born in 1794 and died 1891. They lived in West Liberty, Ohio where Samuel died March 11, 1870. Their children were: Jonathan, see family of Jonathan Lantz (B171); Solomon, see family of Solomon Lantz (B172); Sam, see family of Sam Lantz (B173); Rebecca, see family of Rebecca L. Mery (B174); Fannie, see family of Fannie L. Zook (B175); John, see family of John Lantz (B176); Levi, born April 15, 1837; married Sarah Yoder, Elizabeth Smucker, and Lydia King; no children, West Liberty, Ohio; Isaac, see family of Isaac Lantz (B178); Christian Lantz,

born December 30, 1821; died Oct. 30, 1825; Barbara, born April 3, 1827; died Feb. 9, 1836; David, see family of David Lantz, (B17b); Katie, born Jan. 16, 1830; died Feb. 4, 1832; and Anna, see family of Anna L. Yoder (B17d).

B18 Catherine Lantz Joder B1

Catherine, daughter of Christian Lantz was born Feb. 15, 1803 in Mifflin Co., Pa. She died Jan. 1, 1863 in Carlock, Ill. In 1825 she married Joseph Joder who was born Sept. 17, 1797 and died Dec. 31, 1887. He was a farmer, teacher, philosopher, and poet. Their children were: Anna, see family of Anna Clark (B181); Susanna, see family of Susanna Sharp (B182); Miriam, see family of Miriam Kaufman (B183); Sarah, see family of Sarah Yoder (B184); Catherine, see family of Catherine Yoder (B185); Mary, born Jan. 12, 1834; died Nov. 26, 1871; unmarried; student and teacher; Iddo, see family of Iddo Yoder (B187); Emma, born Jan. 15, 1841; married 1867 Samuel Lentz, a carpenter and cabinet maker.

B19 Magdalena Stutzman B1

Magdalena, daughter of Christian Lantz was born April 26, 1803 in Mifflin County, Pa. She married Henry Stutzman. A complete genealogy of this family will soon be available in the Hostetler-Stutzman Genealogy which is now in process of publication and is not repeated here.

B1a Solomon Lantz B1

Solomon, son of Christian Lantz was born Jan. 14, 1806 in Mifflin County, Pa. He died April 4, 1870 in Ligonier, Ind. He married Anna Stutzman (3 children), and Hannah Riehl (8 children) as follows: Isaac, see family of Isaac Lantz (B1a1); Joseph, see family of Joseph Lantz (B1a2); Adam, see family of Adam Lantz (B1a3); David, see family of David Lantz (B1a4); Sarah, see family of Sarah Byler (B1a5); Lydia, see family of Lydia Zook (B1a6); Noah, see family of Noah Lantz (B1a7); Solomon, born Feb. 12, 1845; died May 26, 1871; Ezra, see family of Ezra Lantz (B1a9); Hannah Salome, see family of Hannah Kaufman (B1aa); Benjamin.

B24 Christian Lantz B2

Christian Lantz, son of John Lantz and Frany Beiler lived in a part of Cumberland County, which is now in Somerset County, Pa. They had children: Polly; Jacob, see

family of Jacob Lantz (B242); Abraham, see family of Abraham Lantz (B243); and Christian, see family of Christian Lantz (B244).

B41 John Lantz B4

John Lantz, son of Samuel and Elizabeth (King) Lantz was born Jan. 15, 1779 in Heidelberg Township, Berks Co., Pa. His father died when he was about four years old and his mother took him to Lancaster County. He married Madeline Steeley, of Berks County, who died leaving no children. In the meantime they had moved to Mifflin County. Here he married Anna Glick and had a large family. His wife died and was buried in the Amish Cemetery near Allensville, Pa. He then moved to Juniata County where he died in 1862 and is buried in a private Lantz cemetery near Thompsontown, Pa. His children are: Elizabeth, see family of Elizabeth L. Hinkle (B411); Madeline, see family of Madeline L. Kurtz (B412); Katherine, see family of Katherine L. King (B413); John K., see family of John K. Lantz (B414); Samuel M., see family of Samuel M. Lantz (B415); Anna, born Feb. 20, 1830, died Mar. 30, 1886, unmarried; David G, see family of David G. Lantz (B417); Barbara, see family of Barbara L. Oyler (B418); Francis, see family of Francis L. Pfaler (B419); and Christian, see family of Christian Lantz (B41a)

B42 Samuel Lantz B4

Samuel Lantz, son of Samuel and Elizabeth (King) Lantz was born July 8, 1781 in Heidelberg Township, Berks Co., Pa. Upon the death of his father, his mother took him to Lancaster County where he grew up and married Magdalina Fisher. In 1804, he bought a farm in Leacock Township from Andrew Eby for 2369£. He died July 30, 1850. His children were: Elizabeth, see family of Elizabeth L. Yost (B421); Susan, see family of Susan L. Stoltzfus (B422); Christian, see family of Christian Lantz (B423); Barbara, born May 8, 1809, married Samuel Glick; Magdalina, born Sept. 17, 1811, married David Glick; Catherine, born Aug. 26, 1814, married Isaac Walker; Francis, born Aug. 15, 1816, married Elias Riehl; and Anna, born April 26, 1820, married Joel Riehl.

B65 Fanny L. Hartzler B6

Fanny Lantz, daughter of Henry Lantz was born June 20, 1791. She married David Hartzler, who was a member

of the Amish Church. He was a farmer and lived in Mifflin County. In 1839, they moved to Fairfield County, O. She died November 7, 1867. She had children: Solomon, lived in Champaign Co., Ohio; Joshua C., see family of Joshua C. Hertzler (B652); Levi; Nancy, married Joseph Smucker, Goshen, Ind.; Lydia, Goshen, Ind.; and Jonas.

B66 Stephen Lantz B6

Stephen Lantz, son of Henry Lantz was born in Lancaster County, Pa. About 1822, he moved to Wayne County, Ohio. He was accidentally killed near Perrysburg a few years later. He had children: Jacob, see family of Jacob Lantz (B661); John; Elizabeth, married King and Tramer; Mary; Lydia; Joseph; Nancy; Rebecca; Jonathan; Levi; and Christian, born 1834.

B67 Henry Lantz B6

Henry Lantz, son of Henry Lantz was born in 1778. He lived in Allensville, Mifflin County, Pa., where he married Sarah Hertzler. They were Amish Mennonites. He died February, 1804. He had children: Lydia, see family of Lydia L. Fisher (B671); and Henry, see family of Henry Lantz (B672).

B421 Elizabeth (Lantz) Yost B42

Elizabeth Lantz, daughter of Samuel and Magdalina (Fisher) Lantz was born July 27, 1804. She married Christian Yost. Their children were: Samuel Yost; John; Christian; Anna; Magdalina; Eli; and Lizzie.

B422 Susan Lantz Stoltzfus B42

Susan Lantz, daughter of Samuel and Magdalina (Fisher) Lantz was born Aug. 16, 1805. She married Christian Stoltzfus. They had children: Samuel Stoltzfus; John; Magdalina; Susan, born Oct. 2, 1842, married Christian Zook, Chester Co.; Simeon; and Isaac.

B4224 Susan (Stoltzfus) Zook B422

Susan Stoltzfus, daughter of Christian and Susan (Lantz) Stoltzfus was born Oct. 2, 1842. She married Christian Zook and lived in Chester County, Pa. They had three children: Henry S. Zook, born June 30, 1861, married Lizzie Stoltzfus; Christiana S., born June 14, 1864, married John S. Mast; and Malinda S., born July 16, 1869. Married Amos Hertzler.

B423 Christian Lantz B42

Christian Lantz, son of Samuel and Magdalina (Fisher) Lantz was born Feb. 6, 1808. He lived in Lancaster County and Mifflin County, Pa. He died May 22, 1888. He married Leah Zook and they had the following children: Magdalina, born Oct. 19, 1832. Died March 25, 1863. Married to Joseph Beiler, 1853. One son Menno; Barbara, Lancaster, Pa., unmarried, born Jan. 5, 1834, died April 2, 1916; Samuel, born Aug. 11, 1836, died April 26, 1909; David Zook, born Nov. 18, 1838, died Sept. 6, 1908; Fisher, born Dec. 9, 1840, died in infancy; Leah, born Nov. 14, 1841, died Feb. 21, 1865, unmarried; Christian, born May 18, 1844, died; Susan, born Mar. 31, 1846, died Jan. 24, 1865, unmarried; Joel, born Feb. 7, 1848, died in infancy; John S., born Jan. 12, 1849, died Oct. 7, 1920; Simeon B., born Jan. 23, 1851, died March 5, 1888; and Menno S., born Feb. 7, 1854, died April 23, 1920.

B4321 Magdalina (Lantz) Beiler B423

Magdalina Lantz, daughter of Christian and Leah (Zook) Lantz was born Oct. 19, 1832 and died 1863. She married Joseph Beiler and had one child: Menno S. Beiler.

B4233 Samuel Lantz B423

Samuel Lantz, son of Christian and Leah Lantz was born Aug. 11, 1836. He was a farmer and Amish Minister. In 1858, he married Sarah Zook and they had five children: Levi Lantz, born June 1, 1861, died Apr. 10, 1864; Christiana, born Aug. 13, 1863; Christian, born Mar. 12, 1866, unmarried, Salem Mass. Y. M. C. A.; John P., born Dec. 1, 1868, unmarried, Newport, R. I., Y. M. C. A., an infant born July 8, 1871, died in infancy.

B4234 David Zook Lantz B423

David Z. Lantz, son of Christian and Leah Lantz was born Nov. 18, 1836. In 1863, he married Anna Blank and they had children: Anna Mary Lantz; Henry Christian; Susie Leah; David Parke, born Aug. 15, 1881, married Lillian Forry, both missionaries in South America, no children; Samuel B., born Mar. 25, 1885, died 1888; and Francis Barbara, born Oct. 7, 1881, Missionary.

B4237 Christian Lantz B423

Christian Lantz, son of Christian and Leah Lantz was born May 18, 1844. He lived at Newton, Kansas. In 1869 he married Rebecca Zook. Their children were: Isaac Mil-

ford; Lydia Ellan, born June 16, 1872, died 1915, unmarried; John Priestly; David W.; Sarah Anna; Christian Burley; Harvey Wells; and Chauncy M.

B423a John S. Lantz B423

John S. Lantz, son of Christian and Leah Lantz was born Jan. 12, 1849, died Oct. 28, 1920. His home was at Normal, Ill. He married Addah Clark and had children: Arthur Clifford, born July 20, 1876, died July 21, 1884; Anna Maud; Elmer Z., born Sept. 7, 1881, died Nov. 25, 1887; and John Howard, born Aug. 13, 1887, died April 28, 1888.

B423b Simeon B. Lantz B423

Simeon B. Lantz, son of Christian and Leah Lantz was born Jan. 23, 1851. He married Evalina Hoar. They had two children: Evaleah Bertha; and Harold Adam.

B423c Menno S. Lantz B423

Menno S. Lantz, son of Christian and Leah Lantz was born Feb. 7, 1854, died April, 1920. His home is at Schwenksville, Pa. In 1881, he married Maude Ashe and they had one child: Grace Maria Evangeline Maud Lantz, who was born Aug. 26, 1882, married Charles L. Anderson in 1910, and has no children, live at 6330 McCallum St., Germantown, Pa.

B42311 Menno S. Beiler B4231

Menno S. Beiler, son of Joseph and Magdalina (Lantz) Beiler was born Sept., 1860. In 1880, he married Anna Beiler and they had children: Susan C. Beiler; Joseph L., born Oct. 11, 1885, died Feb. 6, 1891; Lydia L.; Mary M., born July 10, 1890, married David Beiler; Simeon B., born May 27, 1893; Melinda E., born Feb. 24, 1895; Josiah M., born June 17, 1896; John Z., born Nov. 20, 1901; and Emanuel B., born Sept. 21, 1904, died Feb. 19, 1906.

B42332 Christiana Lantz Umble B4233

Further information Mrs. I. K. Umble

37 S. Ann Street, Lancaster, Pa.

Christina Lantz, daughter of Samuel and Sarah (Zook) Lantz was born Aug. 13, 1863. She married Isaac K. Umble. They had children: Sara Olive Umble, born Feb. 13, 1891; Maurice Lantz Umble, born Dec. 8, 1892, married Lena

Hoover, 2 children; Robert Lantz, born Aug. 27, 1896, died Feb. 25, 1904; and Helen Barbara.

B42341 Anna Mary (Lantz) Hartz B4234

Anna Mary Lantz, daughter of David Z. and Anna (Blank) Lantz was born Mar. 9, 1864, died Mar. 28, 1920. She married David M. Hartz. They had two children: Sadie Annalena (Sara Ann) Hartz, born June 19, 1890—Mrs. Wm. S. Hammers, Washington, D. C.; Ada Selina, born April 9, 1892—Mrs. George F. Witman, 12 Race Ave., Lancaster, Pa.

B42342 Henry C. Lantz B4234

Henry C. Lantz, son of David Z. and Anna Lantz was born April 13, 1866, died Oct. 11, 1918. In 1896, he married Agnes C. Foose. They have two children: Margaret Ann Lantz, born Oct. 16, 1897; and Harold David, born Oct. 14, 1900, married Eleanor Dehaven.

B42343 Susie Leah (Lantz) Stoltzfus B4234

Susie Leah Lantz, daughter of David Z. and Anna Lantz was born May 21, 1868, died Dec. 1, 1925. She married Ezra Stoltzfus and had children: William Henry Stoltzfus, born Nov. 27, 1894, married Malinda Smoker; Mary Elizabeth, born Mar. 27, 1897, married Ezra Naftziger; B. Franklin, born Nov. 27, 1898, died Sept. 25, 1900; Christian G., born Oct. 7, 1900, married Elizabeth Stoltzfus; and Susie Barbara, born Dec. 21, 1905, died May 2, 1908.

B42371 Isaac M. Lantz B4237

Isaac M. Lantz, son of Christian and Rebecca (Zook) Lantz was born Feb. 20, 1870. He married Etta and had children: Wesley Lantz; Charles; and Christian.

B42373 John P. Lantz B4237

John P. Lantz, son of Christian and Rebecca Lantz was born June 3, 1874. He married Emma Becker. They had two children: Infant, dead; and John Lantz.

B423a2 Anna M. Lantz Maginnis B423a

Anna M. Lantz, daughter of John S. and Addah Lantz was born Jan. 20, 1878. She married James Maginnis. They had three children: Arta Bernice Maginnis, born June 15, 1910, student University of Oklahoma; Mildred Esther, born March 22, 1912; and Margaret Ruth, born Dec. 26, 1915.

B423b1 Evaleah B. Lantz Lodge B423b

Evaleah Bertha Lantz, daughter of Simeon B. and Evalina (Hoar) Lantz was born Dec. 23, 1883. She married Frank H. Lodge. They have two children: Emily Barbara Lodge, born June 5, 1911.

Address Mrs. Frank Lodge, Moores, Del. Co., Pa.

B423b2 Harold A. Lantz B423b

Harold A. Lantz, son of Simeon B. and Evalina Lantz was born Feb. 24, 1884. He married Helen Benners and they have two children: Barbara Catherine Lantz, born 1915.

Address: 1122 Orange Drive, Hollywood, Cal.

B423111 Susan C. (Beiler) Zook B42311

Susan C. Beiler, daughter of Menno S. and Anna Beiler was born Nov. 8, 1883. In 1905, she married Morris Zook. They have six children: Ada B. Zook, born Jan. 2, 1906; Lydia B., born Mar. 27, 1907; Menno S., born Feb. 15, 1909; Orman B., born Nov. 21, 1910; Morris B., born Mar. 1, 1912; and Anna B., born May 13, 1914.

B423113 Lydia L. Beiler B42311

Lydia L. Beiler, daughter of Menno S. and Anna Beiler was born Aug. 11, 1887. She married David F. Beiler. They have four children: Melinda Emma Beiler, born Feb. 24, 1912; Benjamin F., born Aug. 6, 1913; Anna Z., born March 26, 1915; and Menno S., born Mar. 26, 1915.

B423411 Sara Ann (Hartz) Hammar N42341

Sadie Annalena Hammers address 715 Webster St.

N. W. Washington, D. C.

Sara Ann Hartz, daughter of David M. and Anna (Lantz) Hartz was born June 19, 1890. She married William S. Hammers. They have four children: William Scott Hammers; Margaret Emma Hammers; Mary Florence Hammers; David Hartz Hammers.

Address Mrs. Ada Hartz Witman, 12 Race Ave., Lancaster, Pa., for further information.

1171193

JACOB LANTZ

The Lantzs of Sussex County, N. J.

Jacob Lantz was born in Germany in 1710. At the age of 28 years he came to America with his brothers, John and Michall. They landed in Philadelphia, where they signed the oath of allegiance to the British Crown. He settled in Hunterdon County, N. J. but later moved to Sussex County, where many of his descendents still live. He had one son, Jacob.

C1 Jacob Lantz C

Jacob Lantz, son of Jacob Lantz was born in Sussex County, N. J., where he died in 1820. He had the following children: George; Peter, moved to Bradford County, Pa.; Jacob, moved to Illinois; Margaret; Susan, married, Anthony Longcore; Barbara, married Susan's husband; Sophia, married Peter Henderson; Ann, married Smith; Elizabeth, married Anderson; and Mary, married William Snook.

C11 George Lantz C1

George Lantz, son of Jacob Lantz lived and died on the old homestead in Sussex County, N. J. He married Catherine Henn. They had children: William, see family of William Lance (C111); Robert, see family of Robert Lance (C112); David, see family of David Lance (C113); George, see family of George Lance (C114); Jacob, see family of Jacob Lance (C115); John, see family of John Lance (C116); Martha, married Rose; Susan, married Kunkle, no children; and Maria, married Price.

C14 Margaret Struble C1

Margaret, daughter of Jacob Lantz, was the first wife of Peter L. Struble. She had four children: William P. Struble; Anna Maria Struble; Elias Struble, moved to Ohio; and Elizabeth Struble.

MICHALL LANTZ

The Lantzs of Warren County, N. J.

Michall Lantz was born in Germany in 1716. At the age of 22, he came to America with his brothers and settled in the German Valley, N. J. about four miles from the Delaware River. The little stone house in which he lived is still standing. He lived here several years and married. An

epidemic of dysentery struck the family and eight of the family died within two weeks. They then moved to Scott's Mountain, which they thought was a healthier location. The house in which he lived at this location is still standing. Michall made several trips back to Germany and one of his descendents (Frank S. Lance of Phillipsburg, N. J.) has a flask which he carried with him on these trips. His will probated Feb. 16, 1778, and dated Aug. 23, 1777 mentions the following children: John; Peter; George; Henry; and Mary.

D2 Peter Lance D

Peter Lance, son of Michall Lantz was buried in Easton, Pa. He had three children: John; Susanna; and Jacob.

D3 George Lance D

George Lance, son of Michall Lantz had the following children: George, Montanah, Warren Co., N. J.; Abraham, had a son Abram in Burro Co., Ill.; Martin, had son Abran in Wyandotte Co., Ohio; John; Susanna, married John Cyphers; Anna, married Isaac Shoemaker; Elizabeth, married Thomas Thatcher; and Michael.

D21 John Lance D2

John Lance, son of Peter Lance died at Nescopeck, Pa., in Nov. 1868. He had two children: John, see family of John Lance (D211); and Elizabeth, see family of Elizabeth L. Bond (D212).

D22 Susannah Heller D2

Susanna, daughter of Peter Lance was born June 9, 1797, and died May 4, 1872. She married Christopher Heller and had children: Michel Heller; Sarah Heller; and Mary, see family of Mary Hartzel (D223).

D23 Jacob Lance D2

Jacob Lance, son of Peter Lance had three children: Edward Lance; William Lance; and Peter J., see family of Peter J. Lance (D223).

D34 John Lance D3

John Lance, son of George Lance was born May 14, 1795 and died April 21, 1872. He married Elizabeth and they had children: Jesse, unmarried; John, unmarried;

Peter, see family of Peter Lance (D343); George, see the family of George Lance (D344); and William, see the family of William Lance (D345).

HANS PETER LANTZ

The Lantzs of Hunterdon County, N. J.

Hans Peter Lantz was born in Germany in 1708. On Oct. 28, 1738, he came to America in a small coasting vessel "Thistle" with his brothers Jacob and Michal, and his sons John Niclaus, and John Peter. He settled in German Valley, N. J. He had children: John Niclaus; John Peter; and John.

E1 John Niclaus Lantz E

John Niclaus Lantz was born in Germany in 1730 and came to America at the age of 8 years with his father. He settled in German Valley and had at least one child, John.

E2 John Lantz E

John Lantz was born in Germany and came to America with his father at a very early age. He died on his farm in Lebanon Township, Hunterdon County, N. J. about 1771. He married Anna Margaret. Their children: John Peter; William; Harman; Peter; Anthony; and Mary Magdalene.

E3 John Peter Lantz E

John Peter Lantz was born in Germany in 1736 and came to America with his father at the age of two years. He had at least three sons: Herbert; John, married Widow Jost, died in Pa.; and Peter.

E11 John Lance E1

John Lance, son of John Niclaus Lantz lived in Lebanon Township, N. J. He married Dina and had children: Margaret, born May 3, 1771; John William, born June 12, 1773; Rachel, born Jan. 5, 1780; and John, born May 25, 1782.

E21 John Peter Lance E2

John Peter Lance, son of John and Anna Margaret Lantz married Catherine Henn. They had the following children: John Hermet Lance, born July 30, 1775; Maria, born May 3, 1777; Wilhelm, see family of William Lance, (E213); Catherine, born Feb. 22, 1781; Anna, born Oct. 24, 1783; and Jacob, see family of Jacob Lance (E216).

E23 Harman Lance E2

Harman Lance, son of John and Anna Margaret Lance was born in 1757. He married Elizabeth and lived on the Lindaberry place near Cokesburg, N. J. He had children: Peter, see family of Peter Lance (E231); Anna Margaret, born Mar. 9, 1780, married Felix Hoover; Maria, born Mar. 16, 1781; Sarah, born Sept. 22, 1786; John, born Feb. 15, 1788, married twice; Jacob, born May 12, 1789; Andrew, married three times; Joshua, married Mary Jones and had two girls; Henry, married Polly Force; William, see family of William Lance (E23a); Elizabeth; and Catherine.

E24 Peter Lance E2

Peter Lance, son of John and Anna Margaret Lance was born in 1756. He married Annie Hoffman. He died in 1823. His children: John P, see family of John P. Lance (E241); Elsie Catherine, see family of Elsie Catherine Walters (E242); William, born May 26, 1788, died Aug. 26, 1876, married Mary Anthone; Frederick, married Mary Beatty; Mary Elizabeth, see family of Mary Elizabeth Walters (E245); Margaret, married Peter Bunn.

E25 Anthony Lance E2

Anthony Lance, son of John and Anna Margaret Lance died before 1838. He had children: John and Jacob.

E31 Herbert Lance E3

Herbert Lance, son of John Peter Lance lived near Cokesburg, N. J. He married Margaret Apgar, and had children: Elizabeth, see family of Elizabeth L. Hoffman (E311); Anne, born Mar. 8, 1781, unmarried; Peter, married Elizabeth Dilley; William, see family of William Lance (E314); Catherine, see family of Catherine Schuyler (E315); Marien, see family of Marien L. Read (E316); George, see family of George Lance (E317); Jacob, died young.

E33 Peter Lance E3

Peter Lance, son of John Peter Lance had the following children: Herbert, died young; Catherine, unmarried; and William, married Sarah Conover.

YOGHAN POUL LANTZ

The Lantzs of Lampeter Township, Pa.

Yoghan Poul Lantz was born in Germany in 1733 and came to America in the Bilander "Thistle" and landed in Philadelphia, Oct. 28, 1738. There is a tradition among his descendents that he was kidnapped in the Upper Rhine Valley or on the border of Switzerland and brought to America. Upon his arrival in this country, as was the usual custom, he was bound out to a farmer to pay cost of transportation, etc. Paul was bound to Mr. Peter Yordy (who married Margaret Leiber), of Lampeter Township, Lancaster County, Pa. Mr. Yordy was a large prosperous farmer and Paul grew up on the farm and married the daughter, Feronica Yordy. Upon the death of his father-in-law, he inherited the farm. He died in 1808. His will probated in 1810 mentions the following children: John; Feronica; Christian; Jacob; and Mary.

Egle's notes and queries ascribes two other children to him: Peter, who had two sons, Paul and Felix and one daughter, all of whom are supposed to reside in Westmoreland Co.; and Eliza, died in Carroll Co., Ind., about 1874 at age 92.

As these two children are not mentioned in the will, it is very probable that Mr. Egle was misinformed.

F1 John Lantz F

John Lantz, the eldest son of Jacob Paul and Feronica Lantz was born in Lancaster County in 1761. He married Christina Kreider (born 1704-died 1795), who died leaving him with four small children. He married Regina Sherrick, by whom he had one child. He died in 1806, the oldest child then being 17 and the youngest only 9. The widow placed out all the children. She was married twice after this. Mrs. Klepper, of Ephrata, Washington has the Bible which belonged to John Lantz and which has always been handed down to the youngest child. She also has a razor which belonged to John Lantz, which has his name engraved on it. He had children: Susan; Abraham; John; Tobias; and Jacob.

F2 Jacob Lantz F

Jacob Lantz, son of Paul and Feronica (Yordy) Lantz was born on the farm in Lampeter Township, in 1763. He married Elizabeth Rodocher. He was a farmer and car-

penter and lived in Lancaster County, Pa., where he died Oct. 27, 1837. He had children: Jacob; John; Elizabeth; Susan; Catherine.

F3 Feronica L. Diffenbaugh F

Feronice Lantz, daughter of Paul and Feronica (Yordy) Lantz was born on the farm in Lampeter Township. She married Adam Diffenbaugh (Egle says she married a Mr. Lehr). They owned and lived on a 315 acre farm in Lampeter Township, Lancaster Co., Pa. Mr. Diffenbaugh died in 1782 and Mrs. Diffenbaugh about 1813. They had children: Catherine; Susanna; John; George; Henry; Andrew; and Elizabeth.

F4 Christian Lantz F

Christian Lantz, son of Paul and Feronica Lantz married the Widow Bechtly late in life. He died at age 62. They had no children.

F5 Mary Lantz Warfel F

Mary Lantz, daughter of Paul and Feronica Lantz married Jacob Warfel.

F11 Susan Lantz Campbell F1

Susan Lantz, daughter of John and Christiana (Kreider) Lantz was born July 14, 1789 in Lancaster County, Pa. Upon her mother's death, she went to live with Abraham Landis. She went to Rockport, Ohio with the Landis family and married Richard Campbell in 1824. They had a farm near Frederickstown, Knox County, Ohio. She died June 17, 1868. She had the following children: Daniel, see family of Daniel Campbell (F111); Mary, see family of Mary Rowe (F112); Margaret; Elizabeth, see family of Elizabeth Bauer (F114); and Susan, married William Campbell and resided in Iowa.

F12 Abraham Lantz F1

Abraham Lantz, son of John and Christiana Lantz was born May 5, 1791. Upon his mother's death he went with his sister to Abraham Landis'. When the Landis family went west in 1809, he went to his Uncle Jacob Lantz. Here he learned the carpenter's trade. June 6, 1819, he married Magdalina Sites (born 1795-died 1862). From Lancaster County, they moved to Franklin County, Pa., and then to Mansfield, Richland County, Ohio. In 1846, he was chosen

by lot a preacher in the Reformed Mennonite Church in which office he remained a faithful minister until his death. He died May 22, 1870. He had nine children: Jacob, see family of Jacob Lantz (F121); Samuel, see family of Samuel Lantz (F122); Fanny, see family of Fanny Staman (F123); Abraham, see family of Abraham Staman (F124); Martha, see family of Martha Hout (F125); Francis, married Electa Wallace, Apr. 11, 1814, resided at Mansfield, O.; born Oct. 11, 1827, lived on old Homestead, no children; Henry, born Jan. 24, 1830, died 1911, unmarried; Esther, born Jan. 24, 1830, unmarried; and Mary, see family of Mary Ashton (F129).

F13 John Lantz F1

John Lantz, son of John and Christiana Lantz was born Nov. 26, 1792. Upon his mother's death he went to live with his Uncle Jacob Lantz. Here he learned the blacksmith's trade. In 1818, he married Mary Trout. In 1833, they moved to Franklin County, where he bought a farm. He died in 1878. His children: Barbara Frank Lantz, born Nov. 29, 1818, Chambersburg, Pa.; Maria, see family of Maria Miller (F132); Elizabeth, see family of Elizabeth Frey (F133); Susan, born Oct. 6, 1822, died Apr. 7, 1908, unmarried, Winchester, Va.; Martha, born Nov. 25, 1823; John, see family of John Lantz (F136); Catherine, see family of Catherine Hauptman (F137); and Anna, born Dec. 22, 1832.

F14 Tobias Lantz F1

Tobias Lantz, son of John and Christiana Lantz was born Nov. 25, 1794. Upon his mother's death, he went to Lebanon, Pa., to live with his grandfather, Tobias Kreider. Here he was taught the tailor's trade. In 1820 he married Charlotte Ressley (born 1802-died 1848) and in 1850 he married Catherine Ream. He had five children all by the first wife: Elizabeth, see family of Elizabeth Emrich (F141); Maria, born Mar. 4, 1824, married Frederick Stager, no children; Catherine, see family of Catherine Bleistin (F143); Sarah A., see family of Sarah Benson (F144); and Cyrus Ressley, see family of Cyrus R. Lantz (F145).

F15 Jacob Lantz F1

Jacob Lantz, son of John and Regina (Sherrick) Lantz was born in Lancaster County, Pa., April 5, 1797. After his mother's death, he was bound out to a farmer. When he

grew up, he went to his brother, Tobias, and learned the tailor's trade. He married Regina Brandel and moved to Muscatine, Iowa. He died July 13, 1874. He gave up his home and business in Lebanon to go to Iowa and never was satisfied in Iowa. His children were: Henry, see family of Henry Lantz (F151); Maria, see family of Maria McAfee (F152); John Brandel, see family of John Brandel Lantz (F153); Jacob, see family of Jacob Lantz (F154); George, see family of George Lantz (F155); Samuel, see family of Samuel Lantz (F156); and Eliza, see familq of Eliza Bretz (F157).

F21 Jacob Lantz F2

Jacob Lantz, son of Jacob and Elizabeth (Rodocher) Lantz was born Aug. 17, 1798 near Lampeter, Lancaster County, Pa. In 1819, he married Hetty Weaver (born Apr. 5, 1798-died July 3, 1881). He was a farmer and a carpenter and lived in Lime Valley, Pa. He died Nov. 6, 1881. He had children: Ephraim, born Aug. 18, 1821, died Oct. 24, 1821; Benjamin, see family of Benjamin H. Lantz (F212); Elizabeth, born Apr. 16, 1824, died May 26, 1825; Jacob, born Oct. 1, 1825, died Apr. 30, 1830; Isaac, see family of Isaac Lantz (F215); Hetty, see family of Hetty Meyers (F216); John Neff, see family of John Neff Lantz (F217); Abraham, born Feb. 25, 1833, died June 13, 1841; Anna, born July 27, 1834, died Dec. 22, 1908, married John Trout; Susanna, born July 6, 1836, died Sept. 9, 1837; Samuel, see family of Samuel Lantz (F21b); and Leah, born Apr. 26, 1839, died Sept. 5, 1915.

F22 John Lantz F2

John Lantz, son of Jacob and Elizabeth (Rodocher) Lantz was born near Lampeter, Pa. He married Martha Diffenbach. They had three children: George, see family of George Lantz (F221); Amos; and Maria.

F23 Elizabeth Lantz F2

Elizabeth Lantz, daughter of Jacob and Elizabeth Lantz was born and raised in Lancaster County, Pa. At the age of 20, she died from consumption. She became overheated while working in the harvest and coming to the house she drank a lot of cold water. She took a violent chill and died about two months later.

F24 Susan Lantz Landis F2

Susan, daughter of Jacob and Elizabeth Lantz, was born and raised in Lancaster County, Pa. She married Benjamin Landis and had five children: Emanuel Landis; Jacob Landis; Ann Landis; John Landis; and Benjamin Landis.

F25 Catherine Lantz Martin F2

Catherine, daughter of Jacob and Elizabeth Lantz was born in Lancaster County, Pa. She married Edmund Martin.

F31 Catherine D. Haines F3

Catherine, daughter of Adam and Feronica (Lantz) Diffenbaugh was born in Lancaster County, Pa. She married Isaac Haines.

F32 Susanna D. Longenecker F3

Susanna, daughter of Adam and Feronica (Lantz) Diffenbaugh was born in Lancaster County. She married Abraham Longenecker.

F33 John Diffenbaugh F3

John Diffenbaugh, son of Adam and Feronica (Lantz) Diffenbaugh was born in Lancaster County, Pa. Upon his father's death, he succeeded to one-third of his father's farm, paying off interests of the girls. His children, who were left one dollar each in their grandmother's will were: Henry; Abraham; Ann, married Greider; Susanna; Mary, married David Weaver; Elizabeth, married Tobias Greider; and Catherine.

F34 George Diffenbaugh F3

George Diffenbaugh, son of Adam and Feronica (Lantz) Diffenbaugh was born in Lancaster County. Upon his father's death, he inherited a third of the home place, paying his sisters a lump sum for their share.

F35 Henry Diffenbaugh F3

Henry Diffenbaugh, son of Adam and Feronica (Lantz) Diffenbaugh was born in Lancaster County. He received the other third of his father's farm and helped the other brothers pay off the other children.

F36 Andrew Diffenbaugh F3

Andrew Diffenbaugh, son of Adam and Feronica (Lantz) Diffenbaugh was born in Lancaster County. He received cash from his brothers for his interest in his father's estate and received a one-sixth interest in his mother's estate.

F37 Elizabeth Buckwalter F3

Elizabeth, daughter of Adam and Feronica (Lantz) Diffenbaugh was born in Lancaster County. She married Henry Buckwalter. They had the following children (among whom a one-sixth interest in her mother's estate was divided: Abraham; Joseph; Mary, married John Walker; Susanna, married Benjamin Wight; and Elizabeth, married Sheibly.

JACOB LANTZ

The Lantzs of Albany Township, Penna.

Jacob Lantz, the founder of the Lantz family of Albany Township, Berks County, Penna., was born in Germany. He came to the United States in 1739, landed in Philadelphia and settled in Albany Township, where he bought 150 acres of land. Later, he bought an adjoining 100 acres. His will probated in 1789 mentions the oldest son, Jacob, and two other sons, George, (who received the large family Bible), and Henry, and two daughters, Susanna, married Burnt Kromer, and Magdalina. Miss Willie Augusta Lantz, of Catawba College, N. Car., has an old prayer book on the fly leaf of which is written in German:

Johann Jacob Lantz
of the Weyler, Year 1739.

This prayer book was probably a farewell present to Jacob Lantz when he started upon his trip to the new world. He had children: Jacob; George; Henry; Susanna, married Burnt Kromer; and Magdalina.

G1 Jacob Lantz G

Jacob Lantz, son of Jacob Lantz, was born in Albany Township, Berks County, Pa. He went south and settled in Maryland. His children: John Henry; John; and Samuel.

G2 Hans George Lantz G

George Lantz, son of Jacob Lantz, was born in Albany Township, near New Tripoli, Penna., Aug. 21, 1751. He moved south and settled in Lincoln County, N. Car., in 1787. He made frequent trips back to the old home and visited his brothers in Maryland and Pennsylvania. He married—first, Fannie Anthony, and after her death, the Widow Dietz. He died Apr. 4, 1827 and was buried in Daniel's Churchyard, Lincoln County, N. Car. He had children: Samuel; Barbara, born 1781, died in infancy; and Jacob.

G3 Henry Lantz G

Henry Lantz, son of Jacob Lantz, was born in Albany Township. In 1792, he moved with his family to Northumberland County, where he died Sept. 14, 1802. His children: Jacob; John; Henry; Daniel; Samuel; Jonathan; Mary, born Nov. 27, 1783, died Oct. 25, 1874, married Jacob Gass; Elizabeth, married Jacob Segfreitz, Delaware, Ohio; Rebecca, married Abraham Pollmer, Milton, Penn.

G11 Henry Lantz G1

Henry Lantz, son of Jacob Lantz, was born Jan. 21, 1785 and died Oct. 11, 1859. He married Ann Maria Smutz and lived at Keedysville, Maryland. He had children: Ezra, see family of Ezra Lantz (G111); Abraham, born Dec. 17, 1819, died Dec. 17, 1852, unmarried; Jacob, see family of Jacob Lantz (G113); Mariah, see family of Maria Reilly (G114).

G12 John Lantz G1

John Lantz, son of Jacob Lantz, lived in Maryland where he raised a family. He afterwards moved to Jefferson County, Pa., whence he was accompanied by some of his children, while others remained in Maryland. He married Susannah and was a farmer. His children: Jacob, see family of Jacob Lantz (G121); John, lived in Frederick County, Md.; Frederick, lived in Frederick, Md.; Martin, see family of Martin Lantz (G124); Peggy, married William Neil, lived in Maryland; Margaret, see family of Margaret Gaghagen (G126); Susannah, see family of McDonald (G127); Polly, married Isaac Peck, lived in Penn.

G21 Samuel Lantz G2

Samuel Lantz, son of George and Fannie (Anthony) Lantz was born Dec. 10, 1779, near New Tripoli, Pa. He married Catherine Hildebrand (born 1785-died 1845). He died May 7, 1871. He had a good home in Lincoln County, N. Car., but sold it during the war and invested in Confederate bonds and lost everything. He had children: George, married Miss Rocket, moved to Iowa in 1850; Fanny, married Elias Jarrett, moved to Iowa in 1850; Judith, married Joe Clay and Henry Killian (one child); Eve, unmarried, weak minded; Barbara, married John Hoover, moved to Iowa in 1850; Linnie, married James Albright, moved to Iowa in 1850; Mary, unmarried; and Eli, died young.

G23 Jacob Lantz G2

Jacob Lantz, son of George and Fannie (Anthony) Lantz was born near New Tripoli, Pa., Mar. 15, 1783. He married Sabina Hoke, who died when she heard of her son, Jacob's death in a prison camp. He died Mar. 13, 1849. He had children: Henry, born Feb. 19, 1807, unmarried, feeble-minded; George, see family of George Lantz (G232); John, see family of John Lantz (G233); Catharina, born July 11, 1812, married James Hartman in 1856, no issue; Elizabeth, see family of Elizabeth Wilkinson (G235); Sarah, see family of Sarah Howard (G236); Jacob, see family of Jacob Lantz (G237); Anna, born Nov. 8, 1821, died Nov. 8, 1821; Hannah, born Jan. 5, 1823, died Oct. 18, 1831; Rhoda, born Nov. 4, 1824, died Oct. 18, 1831; and Barbara, born May 28, 1827, died Oct. 5, 1831.

G33 Henry Lantz G3

Henry Lantz, son of Henry Lantz came to Northumberland County with his father. He married Christiana Follmer. His children are: Mary, married Charles Brown, Ohio, no children; Christiana, married James Fox, Michigan, 10 children; John Lantz, Ohio, several children; Jonathan, see family of Jonathan Lantz (G334); Simon, see family of Simon Lantz (G335); Lavinia, see family of Lavinia Hutchinson (G336); Rosanna, see family of Rosanna Kamp (G337); and Salome.

G34 Daniel Lantz G3

Daniel Lantz, son of Henry Lantz was born Feb. 10, 1782. He married Christiana. He was a farmer and lived near Paradise, Pa. He died in 1847. His children were: Eliza-

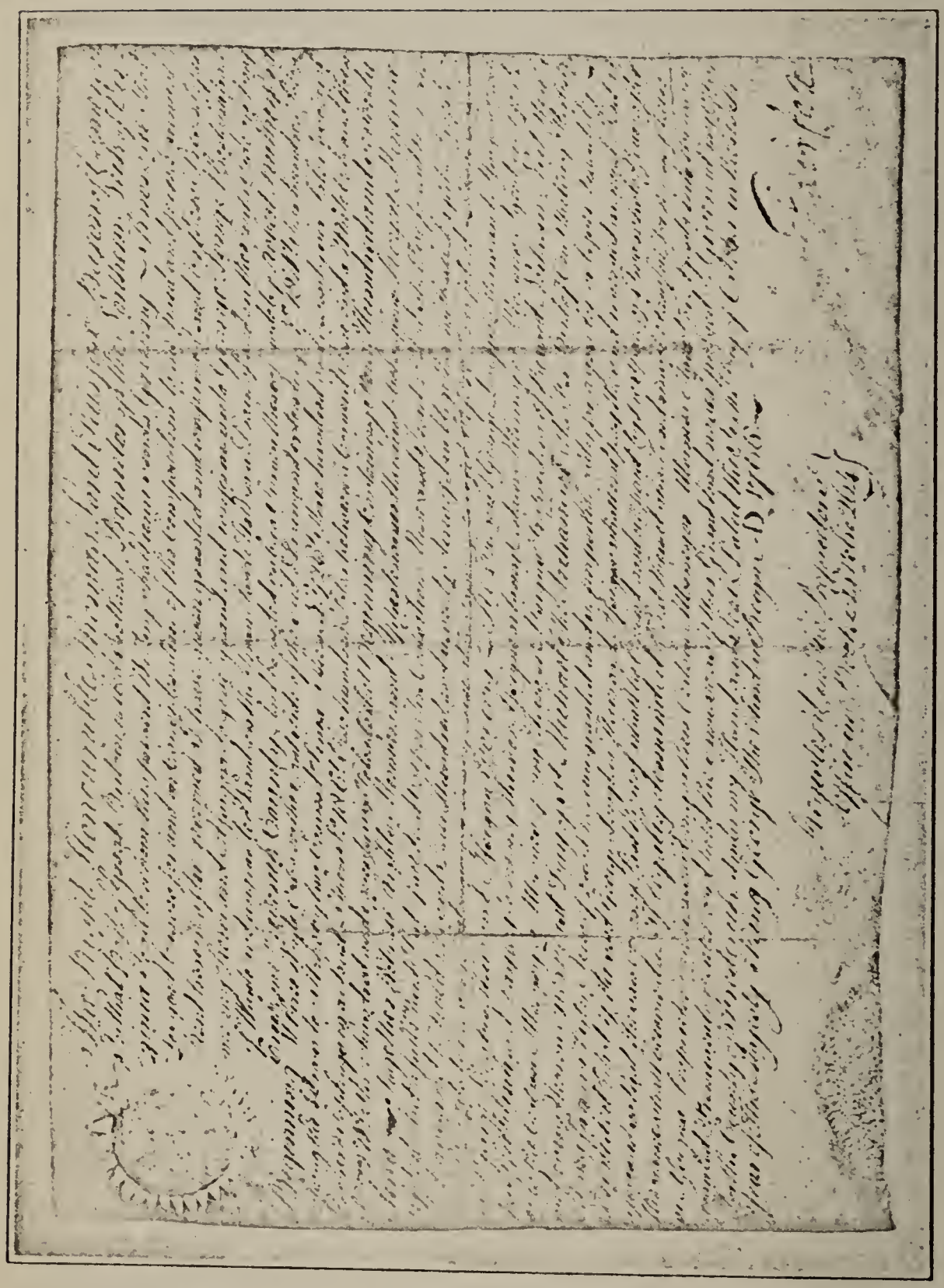

Deed issued by Lord Fairfax to George Long (Lantz), 1766.

X & B

beth, born Aug. 10, 1805, died 1883, married Newcomer; Mary, born Jan. 4, 1807, died 1892, married Henry Ludwig, Milton, Pa.; Henry, see family of Henry Lantz (G343); Sarah, see family of Sarah Fulmer (G344); Margaret, see family of Margaret Esbach (G345); Daniel, see family of Daniel Lantz (G346); Samuel, born June 11, 1818, died Apr. 1, 1823; Anna, see family of Anna Austin (G348); Christiana, see family of Christiana Wintersteen (G349); Susan, born Apr. 17, 1825, died 1837; and Samuel, born Apr. 30, 1828, died 1837. Susan and Samuel were killed by lightning.

G35 Samuel Lantz G3

Samuel Lantz, son of Henry Lantz was born Nov. 25, 1783. He married Magdalina Martz (born 1782-died 1859). He died Feb. 16, 1863. They had children: Rebecca, see family of Rebecca Keefer (G351); Hannah, died at age of four: Anna, see family of Anna Hauck (G353); Magdaline, married Jacob Sterner; Susannah, see family of Susannah Deppen (G355); Charity, married Peter Culp; Henry, see family of Henry Lantz (G357); Catherine, see family of Catherine Deppen (G358); Sarah, married Henry Hummel; and Samuel, see family of Samuel Lantz (G35a).

GEORGE LANTZ

The Lantzs of Shenandoah County, Virginia

George and Hans George Lantz, father and son, came to America from Germany in 1747 and 1748. They followed the German settlers to the Monocacy Creek in Maryland, but soon afterwards went on down into the Shenadoah Valley of Virginia, where many of their descendents still live.

George Lantz, the father came to America in 1748. He died about 1778 or 1779. He was survived by his wife, Catherine, and his son, George was administrator. Appraisal of his estate amounted to 140£, 31£ being in ready money

Hans George came to America in 1747 and settled along the Monocacy Creek in Maryland. He moved to Shenandoah County, Va., where he received a grant of 470 acres of land on Swan Pond Hollow a drain of and on the south side of Stony Creek. The grant was from Lord Fairfax and he agreed to pay an annual rental of one shilling for every fifty acres to be paid on the feast day of St. Michael, the Archangel. The grant is dated Oct. 6, 1766. He married Maria

and died in 1793 at an advanced age. The appraisal of his estate amounted to 392£ 5s and 2d. His will left the home farm to Jacob, 100 acres to George, and money to the five children of Margaretha, to John and to Andrew. Jacob received most of the land for which reason he was to pay the others the moneys specified, and he was given nine years in which to make the payments. His children were: George; John; Andrew; Margaretha; and Jacob.

H1 George Lantz H

George Lantz, eldest son of George and Maria Lantz, was born in Shenandoah County, Virginia. He moved to Barbour County, W. Va. He married a daughter of Col. Woodford and granddaughter of Lord Howe. He was a prosperous farmer and had six children: William; Henry; Philip; George; Joseph; and Marian.

H2 John Lantz H

John (Johannes) Lantz, son of George and Maria Lantz was born June 5, 1749 while the family was settled on the Monocacy Creek. As early as 1781, he is established in Green County, Penn. He was married twice, his second wife being Barbara Waggoner. Mrs. Stella Lantz, a great grand daughter of Blacksville, W. Va., has a very elaborate pen and ink certificate recording her baptism in 1742 at Duntzenheim (a village just south of Strasburg), her god-mother being Barbara Mennin (Mann). John Lantz accumulated a large acreage in Green County, Pa. In 1781, he was assessed with 450 acres. In 1785, he patented 250 acres and in 1790, 400 acres. He died Jan-Apr., 1817. He had the following children: John; Andrew; Catherine; Mary Styles; William; George; Lewis; Jacob; Alexander; and Elizabeth.

H3 Andrew Lantz H

Andrew Lantz, son of George and Maria Lantz remained in Virginia with his father and brother, Jacob. He built a small cottage on Jacob's farm where he spent the latter part of his life as a hermit. He never married and although he lived to a ripe old age, he never learned the English language, which earned him the reputation of being rather queer.

H4 Margaretha Lantz H

Margaretha Lantz, daughter of George and Maria Lantz grew up and married in Shenandoah County, Va. She

had five children, who inherited her share in her father's estate owing to her death previous to 1792. We have been unable to learn name of her husband and children.

H5 Jacob Lantz H

Jacob Lantz, youngest son of George and Maria Lantz was born Jan. 4, 1759. Aug. 5, 1783, he married Maria Miller, who was born 1758 and died Feb. 7, 1822. He inherited the home place from his father and paid off the other heirs. He lived and died on this farm. His death occurred Jan. 13, 1837. He left the home place to his son, George, a negro girl, Sarah, but Sarah must not be sold; and to his daughter Mary, he gave 2 farms of 192 A and 200 A and $500.00 in money. The furniture and other money ($3,-815.64½) were to be divided. Jacob was a Justice of the Peace in 1816. He had two children: George and Mary.

H11 William Lantz H1

William Lantz, son of George Lantz lived in Barbour County, W. Va. He married Miss Lanan. They had children: William, see family of William Lantz (H111); Jerry; John; Jefferson; Henry; and Abraham.

H21 John Lantz H2

John Lantz, son of John Lantz was born Aug. 9, 1773. Mar. 26, 1795, he married Elizabeth Bonnett, who was born Sept. 13, 1773 and died Mar. 11, 1873. His father's will leaves him $50.00 to be paid by Jacob out of his legacy. He died Sept. 1, 1858. He was a farmer and had property in Greene County, Pennsylvania, and Mongalia County, West Virginia. His home place was in West Virginia. He had children: Mary, born Feb. 22, 1796, married Nov. 12, 1816, Chandler; Margaret, born Mar. 9, 1798, married William Minor; Elizabeth, born June 5, 1800, married Theophilus Minor; Lewis, born Aug. 30, 1802, died July 26, 1818, age 16; John, born Apr. 3, 1805, died Feb. 27, 1816, age 11; Nancy, see family of Nancy Johnson (H216); William, see family of William Lantz (H217); Sarah, born July 15, 1812, married Aug. 18, 1836, Eagan Tygard; Jacob, see family of Jacob Lantz (H219); and Alexander, born July 8, 1817, married Nancy Masters, no children raised.

H22 Andrew Lantz H2

Andrew Lantz, son of John Lantz inherited 100 acres of land laying on the waters of Duck Creek, in the State of Ohio from his father.

H23 Catherine Lantz H2

Catherine, daughter of John Lantz inherited $20.00 from her father.

H24 Mary Lantz H2

Mary, daughter of John Lantz inherited $50.00 from her father's estate and married Styles

H25 William Lentz H2

William Lantz, son of John Lantz was left $10.00 by his father.

H26 George Lantz H2

George Lantz, son of John Lantz was left $10.00 by his father. Oct. 8, 1812, he freed his negro slaves as follows; A negro woman, Esther, age about 26; a mulatto girl, Nancy, age about 8; and a mulatto boy, Jacob, about 11. His will recorded May 17, 1818 shows that he never married and leaves all his property to the mulatto boy, Jacob, whom he had freed in 1812.

H27 Lewis Lantz H2

Lewis Lantz, son of John Lantz was left $1.00 by his father. He married Barbara.

H28 Jacob Lantz H2

Jacob Lantz, son of John Lantz was born in Green County, Pa., in 1791 and died in 1858. He was a farmer and a great hunter and was a soldier in the War of 1812. He married Delilah Coen, who died in 1866. They had children: Alexander; Simon; John, see family of John Lantz (H283); William, see family of William Lantz, (H284).

H29 Alexander Lantz H2

Alexander Lantz, son of John Lantz was born in 1793 in Blacksville, W. Va. He served in the War of 1812. Oct. 31, 1817, he married Margaret Minor. Alexander was an administrator of his father's estate and received a large tract of land in consideration of his paying off the other

KNOW all men by these presents, that we George Lantz and Philip Painter

are held and firmly bound unto James Barbour Esq Governor of Virginia, in the just and full sum of one hundred and fifty dollars, to which payment well and truly to be made, to the said Governor or his successors, we bind ourselves, our and each of our heirs, executors and administrators, jointly and severally, firmly by these presents. Sealed with our seals and dated this 13th Day of August 1813

THE CONDITION of the above Obligation is such, that whereas there is a Marriage shortly intended to be solemnized between the above bound George Lantz and Elizabeth Painter

now if there be no lawful cause to obstruct the said Marriage, then the above Obligation to be void, otherwise to remain in full force and virtue.

Signed Sealed and delivered in the presence of

W. W. Payne

George Lantz (Seal)

Philip Painter (Seal)

Marriage License of George Lantz and Elizabeth Painter.

52 A

52B

bequests. In 1834, he located on the farm now owned by L. E. Lantz and upon which the town of Jacksonburg was built. He died 1875. He had one child: Samuel, see family of Samuel Lantz (H291).

H2a Elizabeth Lantz H2

Elizabeth Lantz, daughter of John Lantz received the balance of the land her father held in the States of Virginia and Pennsylvania. She married Wise.

H31 George Lantz H5

George Lantz, son of Jacob and Maria (Miller) Lantz was born Mar. 5, 1788. In 1813 he married Miss Elizabeth, daughter of Philip Painter (then spelt Bender), and they had two children. Elizabeth died Jan. 12, 1815 and Jan. 29, 1819, George married Christina Maphis, who was born 1795 and died Dec. 27, 1837. They had seven children. They lived in Shenandoah County on the old home place where he died Dec. 8, 1869. They had children: Jacob, see family of Jacob Lantz (H511); Elizabeth, see family of Elizabeth Maphis (H5120); John D., see family of John D. Lantz (H513); Samuel M., see family of Samuel M. Lantz (H514); Mary Ann, see family of Mary Ann Rinker (H515); Catherine, see family of Catherine Bennett (H516); Christina, see family of Christina Hammond (H517); George Washington, see family of George W. Lantz (H518); and Robert M., see family of Robert M. Lantz (H519).

M52 Mary Lantz Bowman H5

Mary, daughter of Jacob and Maria (Miller) Lantz married John Bowman. They were farmers and lived on the land afterwards given them by her father, Jacob Lantz.

ANDREW LANTZ

The Lantzs of Greene County, Penna.

Andreas Lantz was born in Germany. He came to America in 1751 and settled in the western part of Pennsylvania in what is now Greene County. In 1871 he was assessed with 50 acres of land and in 1786 he patented an additional 165 acres. He had one son, Andrew, and a foster son, Lot. He raised Lot and left all his property to one of his sons. He married Margaret.

I1 Andrew Lantz I

Andrew Lantz, son of Andrew Lantz was born in Greene County in 1773. He married Mary Sunover, who was born in Germany. She was the only survivor of a family of nine, all of whom died on the Atlantic on the way over. After her death, he married Sarah, who survived him. His children: John; Catherine; Henry; Andrew; and Margaret.

I2 Lot Lantz I

Lot Lantz was a foster son of Andrew Lantz. He was the illegitimate son of Lora Minor and Miss Phillips. He was a stock-drover and pork packer. He was administrator of Andrew Lantz's will by which his son, Jacob Lantz, received all the property. This will was contested by the children of Andrew Lantz (I1). He had one son: Jacob. He served as coroner for three years, 1821-4. He married Mary.

I11 John Lantz I1

John Lantz, son of Andrew and Mary Lantz was born in 1798 and died May 6, 1876. He married Jane Wildman. They had children: Andrew, see family of Andrew Lantz (I111); and Pleasa Ann, who died at age of 10 years.

I12 Catherine Rose I1

Catherine, daughter of Andrew and Mary (Sunover) Lantz married Jacob Rose. They lived at Kirby, Pa., and had five children: Eli Rose, Newtown, Penna.

I13 Henry Lantz I1

Henry Lantz, son of Andrew and Mary Lantz married Elizabeth. They had no children. His will made Oct. 18, 1869, leaves his property to his wife and several children whom they raised. He leaves his right and interest to children of his brother Andrew, Jr. to land left by their grandfather Andrew Sr. now pending in court.

I14 Andrew Lantz I1

Andrew Lantz, son of Andrew and Mary Lantz was born Oct. 4, 1803 and died July 13, 1862. He married Mary Bailey and they had children: Eleanor Ann, see family of Eleanor Ann Gladding (I141); Mary Jane, see family of Mary Jane Huss (I142); Ruth Eliza, born Dec. 15, 1846, married H. B. Sloterbeck, Pittsburgh; Katherine Margaret, see family of Katherine Montgomery (I144); Alvetta Josephine, see family of Alvetta Stoy (I145).

I15 Margaret Stephens I1

Margaret, daughter of Andrew and Mary Lantz married Brazil Stephens. They lived at Kirby, Pa., and had children: Adeline, see family of Adeline Stephens (I151); Lindsey, see family of Lindsey Stephens (I152); Bert, married Annie Bowley, no children; and Lida, married Sam Hudson, no children.

I21 Jacob Lantz I2

Jacob Lantz, son of Lot Lantz was born in Greene County, Pa. He married Cassandra South. He was a farmer at Willow Tree, Pa. He died Oct. 4, 1861. He had children: Maria, see family of Maria Lantz (I211); Margaret, born May 18, 1839, died Jan. 31, 1841; Benjamin, see family of Benjamin Lantz (I213); John, see family of John Lantz (I214); George W., see family of George W. Lantz (I215); Mary Matilda, born Aug. 4, 1849, married Long, Ochton, Iowa; and Francis M., born Apr. 2, 1854, unmarried, Mapleton, Pa.

PHILIP LANTZ

The Lantzs of York County, Penna.

Philip Lantz was born in Germany. He came to America in 1753 and settled in East Pennsboro Township, Cumberland County, Pa. In 1778 he owned 100 acres of land. His will probated July 24, 1802, mentions seven children: Philip; Catherine, married Harry Gipe; Leanah, married Solomon Walter; Henry; Elizabeth married George Lebistine; Christina, married Baltzer Colar; Marelip, married Michael Lebistine

J1 Philip Lantz J

Philip Lantz, son of Philip Lantz was born Dec. 1, 1781 and died June 9, 1858. He married Catherine. He was a farmer. His children were: Jacob; Catherine; Mary, born 1819, died 1894, unmarried; Philip; and Elizabeth.

J4 Henry Lantz J

Henry Lantz, son of Philip Lantz had children: Henry; Emanuel, moved to Iowa; John, York Co., Pa.; Daniel, York Co., Pa.; and George, York Co., Pa.

J11 Jacob Lantz J1

Jacob Lantz, son of Philip and Catherine Lantz was born in 1816 and died 1886. He married Elizabeth Swartz. He was a farmer, carpenter, and undertaker. He had children: John Lantz, married Mary Mann, died at age 23; Catherine, married David R. Baer, Philadelphia, Pa.; Jacob S., see family of Jacob S. Lantz (J113); Sarah, see family of Sarah Best (J114); Mary, died at age of five years.

J14 Philip Lantz J1

Philip Lantz, son of Philip and Catherine Lantz was born Nov. 6, 1820 and died June 11, 1853. He married Catherine Sheetz. Their children: Jesse, see family (J141); Catherine (J142); William Luther (J143); Josia, born 1852, died 1863.

J41 Henry Lantz J4

Henry Lantz, son of Henry Lantz was born in York County, Pa. He married Lydia Bupp at York, Pa. Their children: Christena, married Absolem Gladfelter, Columbus Grove, O.; George, see family of George Lentz (J412); Henry, York, Pa.; John Bupp, see family of John P. Lantz (J414); Lydia, married Jacob Miller, York, Pa., one child, Eber; Sallie, married Cittrell, live in New Jersey; Greveous, see family of Greveous Lentz (J417).

BALTZER LANTZ

The Lantzs in Lancaster City, Penna.

Baltzer Lantz was born in Wettenberg, Germany. After a quarrel with his people in Germany, he left the plow standing in the field and came to America. This was in 1752. He settled in the city of Lancaster. He was a mason by trade. He married Susanna Shaffer. His will was probated in 1812. He was far advanced in years. His will reads in part:

"I commend my soul to God, and my body I commend to the earth to be decently interred as my executor shall direct in humble hope of a glorious resurrection and a happy admission into the Regions of Immortal Bliss and Glory in and through the merits of my Mediator and Redeemer, Jesus Christ."

He had children: Elizabeth; and Peter.

K1 Elizabeth McGrann K

Elizabeth, daughter of Balzer and Susanna (Shaeffer) Lantz was born in Lancaster, Pa. She married Terence McGrann and had children: Peggy; Peter; and Elizabeth, married David Lepheckler.

K2 Peter Lantz K

Peter Lantz, son of Balzer and Susanna (Shaeffer) Lantz was born in Lancaster, Pa. He married Annie Meshie. He had children: John, born 1792; Peter; Susanna; and John Haines.

K22 Peter Lantz K2

Peter Lantz, son of Peter and Annie (Meshie) Lantz was born Dec. 30, 1794. In 1814 he married Catherine Skelley, who was born Mar. 16, 1795. They had one child: John, see family of John Lantz (K221).

K23 Susanna Brooks K2

Susanna, daughter of Peter and Annie Lantz married George Brooks. Their children: John; William P.; Ann E.; Robert P.; Margaret R., married George J. Rothermel; Eliza Catherine, married Peter Miller.

CONRAD LANTZ

The Lantzs of Lehigh County, Pa.

Conrad Lentz was born in Walderhoff, Baden, Germany. He came to America with his brother, Jacob, landing in 1739, being then only a boy. He and Jacob had another brother, who settled near Lentzdale, Montgomery County, Pa. Jacob (G) settled in Berks County, Pa.

Conrad married Magdalina. He was a stone mason and a farmer and lived near Uniontown, Pa., where he was buried in the Old Church Graveyard. He was also a school teacher in Lehigh County. He had children: William; John; Conrad, Daniel, Walnutport, Pa.; Stephen, Polly; Savitz; and ———, married J. Biechy.

L1 William Lentz L

William Lentz, son of Conrad and Magdalina Lentz lived in Heidelberg Township. He married Magdalena. He had one child: William.

L2 John F. Lentz L

John F. Lentz, son of Conrad and Magdalina Lentz, was born in Whitehall Township, Northampton County, in 1795. He married Mary Lacer (6 children) and Julia Winter Barnett, widow of John Barnett (1 child) and Elizabeth High Metzger, a widow (3 children). He was the proprietor of Lentz's Hotel, Mauch Chunk, Pa., where he died in 1875. His children: Lafayette; five names unknown; Mrs. William C. Morris; John S.; Alice; Franklin P.

L3 Conrad Lentz L

Conrad Lentz, son of Conrad and Magdalina Lentz was a mason and weaver at Unionville, Pa. He married Elizabeth Hausman. His children: Gideon; Abigail, married David Kern; Ephraim; Sally Ann, married J. Leh; Peter, died young; Janet, died young; John, unmarried, died in Southern Hospital after being wounded by a bullet in the elbow; Elizabeth, married John Newcomer, Cooperstown, Pa.; Harriet, married Jonas Hoffman.

L5 Stephen Lentz L

Stephen Lentz, son of Conrad and Magdalina Lentz was born 1794 and died 1862. He married Catharine Ringer. He was a stone mason and lived at Allentown, Pa. His children: Hettie, married Tilghman Freyman; Sallie, born 1823, married Samuel Brown; Joseph, Sherersville, Pa.; Caroline; Stephen, Allentown, Pa.; Rev. David, of the Evangelical Church; Dr. Levi; Lewis, Allentown, Pa.

L11 William Lentz L1

William Lentz, son of William and Magdalena Lentz was born Apr. 17, 1809 and died 1885. He was born in Heidelberg Township and moved to Whitehall Township, Lehigh County, Pa. He married Sarah Balliet. He was a farmer. His descendants are:

1. Fannie, born 1837;
2. An infant born 1839;
3. Moses A., born July 16, 1840, married Senia Krauss;
    1. Maggie, married Gideon Lentz (L316);
4. John E., born Feb. 1, 1842, died Nov. 19, 1902, 1870, married Amanda Schreiber and 1888, Margaret Renninger, wholesale dealer in shoes;

1. William S., born June 30, 1878, died Sept. 23, 1902;
2. Mary, born June 7, 1874, died Nov. 29, 1912, married John T. Little.
   1. Margaret L.;

5. Edward H., born April 8, 1844, died 1901;
6. Sarah A., born 1853;
7. Silas A., born Mar. 29, 1855, died Apr. 29, 1909;
8. Mary C., born Dec. 25, 1857, died 1858;
9. Amanda W., born Feb. 15, 1859; and

a. Amos D., born Feb. 15, 1859.

L21 Lafayette Lentz L2

Lafayette Lentz, son of John F. and Mary (Lacer) Lentz was born Feb. 29, 1828. He married Mary Swartz, who died 1879. His descendents are:

1. John;
2. James;
3. Lafayette, who died in infancy;
4. William O.; and
5. Horace DeT., born Feb. 24, 1867, 1893, married Jennie Alsover, Mauch Chunk.

L31 Gideon Lentz L

Gideon Lentz, son of Conrad and Elizabeth Lentz married Mary Fenstermacher. They lived in Washington Township. His descendents are:

1. Lewis H., Freelands, Pa.;
2. Wilson;
3. John
4. Charles;
5. Alice, married W. Kenkel;
6. Gideon, born May 25, 1859, married Maggie Lentz (L1131);
   1. Preston E., born Sept. 10, 1884, married Lillie M. Roth in 1907;
      1. Clarence H.;
7. James A., Eckley, Pa.;
8. Robert, Freeland, Pa.

L33 Ephraim Lentz L3

Ephraim Lentz, son of Conrad and Elizabeth Lentz married Mary Rex. His descendents are:

1. James, married Amanda Kern;
    1. Julius E., married Elizabeth Schritzinger;
        1. Marjorie.

L54 Caroline Schantz L5

Caroline, daughter of Stephen and Catherine (Ringer) Lentz was born Feb. 1, 1829 and died 1913. In 1852, she married Edward Schantz and in 1869, Paul Ehret. Her descendents are:

1. D. Llewellyn;
2. Edward H., who died in infancy.

L57 Dr. Levi Lentz L5

Dr. Levi Lentz, son of Stephen and Catherine (Ringer) Lentz was born Dec. 23, 1837 and died May 27, 1902. He was a practicing physician at Fleetwood, Pa. He married Sarah M. Koch and had one child:

1. Oliver, born Aug. 28, 1872, Reading, Pa.

CHRISTIAN LANTZ

The Lantzs of Baltimore, Md.

Christian Lantz was born in Cassell, Germany in 1786. He married Ann Elizabeth Stumpf (born 1791, died 1858). They had two sons. In Sept. 1826, this family came to America, landing in Baltimore. Christian moved to a farm near Freelands, Md., where he worked as a laborer. In three weeks he died leaving the widow and two small children in a strange country. She afterwards married again. The children: Jacob; and John.

M1 Jacob Lantz M

Jacob Lantz, son of Christian and Ann Elizabeth (Stumpf) Lantz was born in Germany Jan. 30, 1821. He came to America with his parents in 1826. In 1844, he married Frederica Emmord. He died Aug. 12, 1882. Their children were: George Christian; Ann Elizabeth; John George Frederick; Mary Amelia; Jacob, born 1858, died 1880, unmarried; John, born 1862, died 1889; unmarried; Charles William.

M2 John Lantz M

John Lantz, son of Christian and Ann Elizabeth (Stumpf) Lantz was born in Germany, Nov 14, 1824. In 1852, he married Mary Margaret Elizabeth Rieger. He died 1902. They had children: Laura Emelia; Fred William; Emma Charlotte, born Apr. 2, 1858, unmarried, Perryman, Md.; Charles Henry; Mary Christiana, born Sept. 23, 1864, unmarried, Perryman, Md.; George Lewis, born Mar. 21, 1868, died 1889, unmarried.

M11 George C. Lantz M1

George Christian Lantz, son of Jacob and Frederica (Emmord) Lantz was born in 1850. He married Mary Seip. His children: Laura, Baltimore, Md.; Dora, 2108 Gough St., Baltimore, Md.

M12 Ann Elizabeth Diegel M1

Ann Elizabeth, daughter of Jacob and Frederica (Emmord) Lantz was born Sept. 28, 1845, and died Jan. 5, 1906. In 1876, she married Daniel Diegel. They had no children.

M13 John George Frederick Lantz M1

John George Frederick Lantz, son of Jacob and Frederica (Emmord) Lantz was born Feb. 28, 1853. In 1880, he married Lucy Wallace. He died in 1907 at Edgewood, Md. His children:

1. Walter Jacob, born July 13, 1881, married Ada Louisa, Edgewood, Md.;
    1. Earl Frederick, born Feb. 6, 1906;
    2. Thelma Oneita, born Dec. 26, 1908;
    3. Leona Lucy, born Apr. 17, 1911; and
    4. Ada Shirley, born July 22, 1929.
2. Howard, born Aug. 19, 1886, married Blanche Knight, Edgewood, Md.;
    1. Blanche Helen, born June 29, 1914;
    2. Howard;
    3. Herman.
3. Elizabeth, born Nov. 1888, married Nathan P. Corbin, Aikon, Md.;
    1. Lantz, born Mar. 10, 1914;
    2. Claiborne Eliza, born Sept. 19, 1917.
4. Herman, born Feb. 22, 1892, unmarried, Edgewood, Md.

5. Lenora, born Jan. 20, 1894, married Harry E. Gorrell, Bel Air, Md.;
   1. Harry, born Aug. 7, 1914;
   2. Florence Elizabeth, born May 6, 1917;
   3. Lawrence Cameron, born Apr. 24, 1919.

M14 Mary Norris M1

Mary Amelia, daughter of Jacob and Frederica (Emmord) Lantz was born Sept. 29, 1855. In 1877, she married Alexander Norris. Her descendents are:

1. J. Lantz, born Dec. 15, 1878, 1905, married Sarah Jane Richards, 4818 Chatsworth Ave., Hazlewood, Pittsburgh, Pa.
   1. Wilbur A,. born Sept. 18, 1908;
2. Claiborne, born Jan. 1, 1881, died July 12, 1908, unmarried;
3. James G., born Dec. 26, 1883, married Mabel Elizabeth Hoffecker, no children, Oxford, Pa.
4. Charles A., born Jan. 26, 1886, Van Bibber, Md.;
5. Alice F., born May 21, 1888, Van Bibber, Md.;
6. Frederick A., born Aug. 24, 1890, Van Bibber, Md.;
7. Florence A., born Aug. 15, 1893, Van Bibber, Md.;
8. Parron Leigh, born July 9, 1896, Van Bibber, Md.

M17 Charles William Lantz M1

Charles William Lantz, son of Jacob and Frederica (Emmord) Lantz was born June 16, 1864 and died Sept. 11, 1915. He married Caroline Volz. He was a wheelwright and undertaker and lived at Rossville, Md. His descendents are:

1. Mary F., born May 21, 1890, married F. Raymond Gross, Rossville, Md.;
   1. Howard M., born Dec. 16, 1911;
   2. Charles R, born Jan. 2, 1915;
2. Wilhelmina E., born Sept. 28, 1895;
3. Amelia C., born April 28, 1897; and
4. Jacob H., born Aug. 5, 1893, died Nov. 5, 1893.

M21 Laura Emmord M2

Laura Emelia, daughter of John and Mary (Reiger) Lantz was born Nov. 21, 1853. In 1878, she married Henry Emmord. They live at Perryman, Md., and have children:

1. Harry O., born June 17, 1879, married 1911, Grace Forwood, Perryman, Md.;

1. Marion J., born Mar. 2, 1913;
2. Laura Winifred, born Sept. 20, 1882.

M22 Fred William Lantz M2

Fred William Lantz, son of John and Mary Lantz was born May 10, 1855 and died Apr. 4, 1893. He married Elizabeth Schneider in 1884. They had children: Frederick William, born Feb. 27, 1886, died Sept. 16, 1907, unmarried; Edith Elfleda, born Feb. 5, 1888, unmarried, 324 Stricker St., Baltimore, Md.; Edna Alberta, born Feb. 21, 1890, died Jan. 2, 1912, unmarried; Alfred Luther, born July 24, 1892, died Aug. 6, 1916, unmarried.

M24 Charles H. Lantz M2

Charles H. Lantz, son of John and Mary (Rieger) Lantz was born July 22, 1862. In 1889, he married Elizabeth Griffith. Their home is in Cumberland, Md. They have children: Georgia Lola, born 1894, married John Wiebel in 1916; Bertha Charlotte, born 1896, died 1915.

CHRISTIAN LANTZ

The Lantzs in Baltimore, Md.

Christian Lantz was born Jan. 1797 in Germany. He emigrated to America and settled in Baltimore, Md., where he died July 14, 1876. His wife's name was Catherine. They had the following children: Eliza, married Dasch, 1 Cottage Ave., Baltimore, Md.; Jacob; Elizabeth; Adam; Katherine, married Wagner; William F.

N4 Adam Lantz N

Adam Lantz, son of Christian and Catherine Lantz was born Aug. 25, 1850. He married Lena and lives at 2125 Hollis Street, Baltimore, Md. They have children: Caroline, born Oct. 4, 1874; Herbert, born July 17, 1885; George, born Oct. 29, 1890; William F., born Sept. 17, 1877; and Kathern.

JACOB LANZ

The Lantz Families of Burr Oak, Kansas.

Jacob Lanz was born May 24, 1834 at Rohrbach, Kanton Bern, Switzerland. He was the son of Johann Jacob, who was born Dec. 24, 1799 and died June 15, 1884, in Switzerland and Anna Zedi; and the grandson of Johan Lanz, who

was born Feb. 20, 1756 and died Mar. 15, 1843, and Sarah Beck. His brothers all remained in Switzerland. He married Mary F. Diehl and lives at Burr Oaks, Kansas. He has the following children, all of whom spell their name Lantz: Frederick, born Aug. 30, 1862, died Mar. 12, 1892, Ontario, Canada; David, born Mar. 5, 1864, married Rhoda Collins, Red Creek, Neb.; Barbera, born Nov. 5, 1865, married C. B. Baker, New Raymer, Colo.; Jacob, born Aug. 9, 1877, West Palm Beach, Fla.; John, born Aug. 8, 1879, Parsons, Kansas; William, born Aug. 20, 1881, Melbourne, Fla.; Daniel, born Oct. 3, 1883, Schulta, Okla.; Frank Harry, born Jan. 17, 1887; Mary, born Oct. 27, 1893, married R. J. Myers, Ponca City, Okla.; George, born Sept. 26, 1896.

O4 David Lantz O

David Lantz, son of Jacob and Mary F. (Diehl) Lantz was born Mar. 5, 1864. He married Rhoda Collins and lives at Red Cloud, Neb. They have the following children: Maude, born May 24, 1894; Jesse, born Mar. 14, 1896; Fred, born Aug. 27, 1898; Pearl, born Oct. 22, 1899; Lulu, born Sept. 16, 1902; Bennie, born Mar. 14, 1904; Jennie, born June 20, 1906; Orla, born July 18, 1908; Opal, born Oct. 16, 1910; George, born July 20, 1912; James, born Aug. 28, 1914; Fern, born Mar. 11, 1915; and Eldred, born Aug. 5, 1916.

BERNARD LANTZ

The Lantz Family of Augusta County, Va.

Bernard Lantz, of Augusta County, Virginia, was born in 1733. We have been unable to ascertain whether he was a son of the Bernard Lantz who came to America in 1738 or not. He married Mary. He died about 1786. His children were: George; Joseph; Conrad Buck; Margret; Amy; Christina; Elizabeth; and Mary, born Apr. 19, 1787, married Conrad Burr.

P11 George Lantz P1

George Lantz, son of Bernard and Mary Lantz died in 1818. He married Susannah and had children: Jones; and Benjamin.

P12 Joseph Lantz P1

Joseph Lantz, son of Bernard and Mary Lantz was born in 1758. He had the following children: Jones; Benjamin; Joseph; Susannah; Barbara; Mary; and Christian.

APPENDIX No. 1

PETER LANTZ

Peter Lantz had five children: William; Hiram; Israel; Eli; Elisabeth.

1 William Lantz

William Lantz, son of Peter Lantz was born June 18, 1821 and died Nov. 29, 1905. He married Margaret Stewart. They had four children: Lizzie, married Hentzel, Syracuse, Ind.; Elmer, Wakrausa, Ind.; Lester, Osceola, Ind.; Mary, married Beck, Brethern, Mich.

2 Hiram Lantz

Hiram Lantz, son of Peter Lantz had one child: LeRoy, Goshen, Ind.

3E1 Eli Lantz

Eli Lantz, son of Peter Lantz had one child: David, Glencorn, Ohio.

APPENDIX No. 2

WILLIAM LANCE

William Lance died in New Jersey. He had a son: William.

1½ William Lance

William Lance, son of William Lance was born in New Jersey. He had three children: J. C.; George; Jess.

11 J. C. Lance 1

J. C. Lance, son of William Lance was born in New Jersey in 1813. He married Julia E., and lived in Geneva, Ill. They had children: Mary Jane; William; George, born 1854; Samuel; Emma, married Gooley; Tillie, married Henry; John; and Eliza.

112 William Lance 11

William Lance, son of J. C. and Julia E. Lance was born June 15, 1852 and died Dec. 14, 1917. He had three children: W. J., 2048 Birchwood Ave., Chicago, Ill.; Ralph; Jess.

APPENDIX No. 3

A Lantz, probably John, came from Pennsylvania to Ohio. He had three sons: Philip; Daniel; and Frederick.

1 Philip Lantz

Philip Lantz, son of John Lantz, was born Sept. 6, 1809 and died July 23, 1887. He married Susan Divers in 1832. Mrs. Lantz died in 1846. They had children: James, born Mar. 28, 1833; Eliza, born Oct. 19, 1843, married Couch; Susan, born Apr. 24, 1837, married William Bevins; William H.; Charles Philip; and Isaac S.

2D Daniel Lantz

Daniel Lantz died July 12, 1850 in Wayne County, Ind. He had children: Amanda, Centreville, Ind.; Henry P., Los Angeles, Cal.; John, died Nov. 26, 1914; Thomas B., Milton, Ind.; Lewis F., Milton, Ind.

3½ Frederick Lantz

Frederick Lantz, son of John Lantz married Hannah and died about 1840 in Somerset, Ohio. He had children: Henry; Samuel; David; William, Lima, Ohio; John; Daniel; and Mary, married Snyder, Piqua, Ohio.

14 William H. Lantz 1

William H. Lantz, son of Philip Lantz was born Sept. 25, 1835 and died Dec 1905. His father established a furniture store in Shelbyville, Ill., in 1856, which was run under the name of Lantz Bros., by William H., and his brothers, Issac S., and C. P. William H. had children: Sidney; Burt; Oather; Etta; Susan.

15 Charles P. Lantz 1

Charles P. Lantz, son of Philip and Susan (Divers) Lantz was born April 10, 1841 and died Dec. 22, 1916. July 1, 1868, he married Elizabeth Lee Cutter. He was a partner in Lantz Bros., Furniture Store at Shelbyville, Ill. He had children: Bessie, born May 6, 1876, married Harry Turner; Philip Lantz, born Sept. 19, 1906; Joy Elizabeth, born Nov. 2, 1912.

Ednah, born June 1, 1882, married Charles Gilligan.

James Walter, born Nov. 13, 1873; Philip King, born April 4, 1911; James Walter, born May 5, 1916.

16 Isaac S. Lantz 1

Isaac S. Lantz, son of Philip and Susan (Divers) Lantz was born June 8, 1839 and died Dec. 3, 1896. He was a partner in Lantz Bros. Furniture Store at Shelbyville, Ill. He had children: Charles C.; Rose, married Kensil.

32 Samuel Lantz 3

Samuel Lantz died about 1906. He had one son: B. F. Lantz, Somerset, Ohio.

APPENDIX No. 4

NICHOLAS LANTZ

Nicholas Lantz married Elizabeth Lantz. They lived in Greene County, Pa. He died in 1819; his will was probated Nov. 24, 1819. He had children: Peter, married Mary and lived in Hampshire County, Va.; Catherine; John; Jacob; and Elizabeth.

Part 2

THE LATER GENERATIONS

THE FAMILY OF GEORGE W. LANTZ

A112 George W. Lantz A11

George W. Lantz was born in Leitersburg District Jan. 8, 1811, son of Christian and Esther (Musselman) Lantz. He was a blacksmith and a farmer. In 1834, he married Mary B. (daughter of Christian and Martha Drill) of Frederick Co., Md. Mr. Lantz was a Democrat and a Lutheran. He died May 26, 1894. His descendents are:

1. Martha H., born July 11, 1829, died Mar. 19, 1897, married James F. Leiter;
    1. Anna M., married George H. Wolfinger, resides at Chambersburg, Pa.;
        1. Max L. Wolfinger;
        2. Don L. Wolfinger;
    2. Titus Benton Leiter;
    3. Barbara V., died in infancy;
    4. Levi Z. Leiter;
    5. Joseph G., M. D., residing in Brooklyn, N. Y.;
        1. Martha V. Leiter;
    6. Elizabeth, died in childhood;
    7. Fannie K., married A. K. McGraw;
        1. Katheryne McGraw;
        2. James F. McGraw;
    8. James W., M. D., residing in Brooklyn, N. Y., married Miss Francis Cushwa;
        1. Mary C. Leiter;
        2. Joseph Leiter;
    9. Martha A., married Walter Young, resides in Littlestown, Pa.;
        1. James L. Young;
2. Sara Elizabeth, married John Leiter, 714 Taylor St., Topeka, Kansas;
3. Anna C., married Elias Stottlemeyer, of Coveton, Md.;
4. Mary Jane, married Samuel Dayhoff, of Smithsburg, Maryland;
5. Rebecca, married Sylvester Trout, of Jersey, Idaho;
6. Emma Sophia, died unmarried;
7. Elvah H., married John Barkdoll;
8. Alice Octavia, born Oct. 30, 1852, married Charles W. Paskel, resides Moorefield, W. Va.;

1. Sarah Barton, born Nov. 5, 1876;
2. Emma Grace, born Nov. 2, 1878;
3. Fannie Lomellah, born Nov. 22, 1880;
4. George Richard, born Mar. 28, 1883;
5. Henry Luther, born July 15, 1886;
6. Mary Lantz, born Nov. 26, 1888;

9. Georgianna, married David Rosewarn, resides 714 Taylor St., Topeka, Kansas.

THE FAMILY OF SAMUEL LANTZ

A113 Samuel Lantz A11

Samuel Lantz, son of Christian and Esther (Musselman) Lantz was born Aug. 5, 1794. During the War of 1812, he served as a private in Captain Shryook's company of Infantry, First Regiment, Maryland Militia from July 23, 1814 to Jan. 10, 1815. Jan. 10, 1822, he married Elizabeth Fehl, of Lancaster, Pa., a daughter of Jacob Fehl and a niece of Frederick and Lewis Ziegler. He was a tanner. Early in the 30's, in partnership with Dr. Frederick Byer, he purchased the store of Fletcher and Stonebraker in Leitersburg. He purchased the brick building at the corner of the public square in which Josephus Ground afterwards lived and which was bequeathed to his heirs and is now owned by his granddaughters, Mrs. Lederer and Misses Emily and Josephine Lantz. He was a Lutheran. He died Jan. 10, 1841 and is buried at St. Paul's Evangelical Church, Leitersburg. His descendents are:

1. Oliver Frederick Lantz, born Sept. 20, 1828. Began his career as a clerk in the store of David M. Good. In 1847, entered the employ of Martin and Hobson, grain commission merchants, Baltimore, Md., with whom he held the position of salesman and bookkeeper for seven years. He was associated in business with Wm. H. Hager for several months in 1854 and then entered the firm of Samuel Elder & Co. In 1866, Mr. Elder died and Jacob Lantz succeeded to his interest in the business. After his death, it was continued by Oliver F. individually. He was a director in the Corn and Flour Exchange and in the National Exchange Bank. He was a Lutheran and in 1877 was elected Treasurer of the Board of Foreign Missions of the General Synod of the Lutheran Church. He died Jan. 5, 1907. Dec. 4,

1855, he married Catherine, daughter of George and Catherine (Reese) Appold.

1. Emma Augusta, born 1857, died 1857;
2. Anna Virginia, born 1858, died 1859;
3. Mary Catherine, born 1860, died 1869;
4. Harriet Sykes, born 1863, married Dec. 12, 1891, to Lewis J. Lederer, resides 106 University Parkway, West, Baltimore, Md., and Smithsburg, Md.;
5. Samuel Elder, born 1865, died 1865;

2. Jacob Fehl Lantz, born July 27, 1833. Came into the business of Samuel Elder & Co., with his brother upon the death of Mr. Elder. Prior to that time he was in business in Lancaster, first as a partner of Barton Martin and second with Jonas Martin. Oct 11, 1860, he married Miss Emily Emerson, daughter of James and Annie (Weir) Emerson of New York. He died Aug. 26, 1891 in Baltimore;

   1. Emily Emerson Lantz, born in Lancaster, Pa., Dec. 18, 1862. Attended Augusta Female Seminary of Staunton, Va. In 1894, began her journalistic career on the Evening News. Went to the Herald and in 1901 became a member of the Sun Staff with which paper she has since been identified. Her work covered reporting, genealogy, special stories, historical research articles, fashion essays and dramatic criticism. She is an honorary member of the Woman's Literary Club of Baltimore, through the Lend a Hand Club (the first woman's club organized in Maryland) and is affiliated with the Maryland Federation of Woman's Clubs, National Council of Women and the International Council of Women. She is a member of the Presbyterian Church. Her latest work has been a History of the twenty-three counties of Maryland published in the Sun.

   2. Josephine Lantz, born Aug. 22, 1867.

THE FAMILY OF GEORGE W. LANTZ

A123 George W. Lantz A12

George W. Lantz, son of George and Catherine (Wagman) Lantz was born Dec. 9, 1809. He married Rebecca Picking. In 1844, he moved to Ohio where he resided on his farm until his death. His descendents are:

1. Jacob Lantz, born Aug. 21, 1840, died same day;
2. Kathern, born July 6, 1842;
3. John, born April 19, 1844, married Lucinda Morthland;
    1. Willie, married Lewis Bush;
        1. Edith, who died in childhood;
        2. Roy, married Bessie Mentzer and Rose Resente;
            1. Mary Bush;
            2. Dineen;
            3. Lloyd;
        3. Kathern, married Earnest Wheaton;
            1. Ruth Wheaton;
    2. Judson, married Sarah Markly;
        1. Alto Lantz;
        2. Clayton Lantz;
    3. Maud, married Frank Couns;
        1. Myron Couns;
        2. Geraldine Couns;
        3. Helen Couns
        4. Harry D. Couns;
        5. Pearl Couns;
        6. Gladys Couns;
    4. Boyd, married Alice Price;
        1. Hubert Lantz;
        2. Margaret Lantz;
    5. Josie, married Wilbur Ralston;
        1. Paul Ralston;
        2. Fred Ralston;
    6. Henry, married Hazel Coshel;
4. Susan, married Jacob Pifer;
    1. Bessie, married Robert Cairns;
        1. Raymond Cairns;
        2. Emma Cairns;
        3. Edith Cairns;
        4. Dorothy Cairns;

2. Dilbet, never married;
3. Albert, married Blanche Blackstone;
   1. Jack Pifer;
4. George, married Lucy McCracken;
   1. Wilbur Pifer;
   2. Charles Pifer;

5. Leah Lantz, married Solomon Earick and Harrison Brubaker;
6. Henry, died in childhood;
7. Margaret, died in childhood;
8. William, married Jennie Small, and her sister, Alice;
   1. Myrtle, married William Zedcker;
   2. Verba, married Thomas Conery;
   3. Chester, never married;
   4. Hazel, married Clyde Wills;
      1. May J. Wells;
9. George, married Alice Brownmiller;
   1. Earl Lantz, married Emma Baker;

a. James, married Iona Shaver;
   1. George Lantz;
   2. James Lantz;
   3. Roy Lantz;
   4. Kathern Lantz;
   5. Vade Lantz;

b. Samuel, married Ellen Brown;
   1. David Lantz;
   2. Lester Lantz;
   3. Cher, married Blanche Croll;
      1. Paul Lantz;
      2. Glenn Lantz.

THE FAMILY OF JACOB LANTZ

A124 Jacob Lantz A12

Jacob Lantz, son of George and Catherine Wagaman Lantz was born in Washington County, Md. He married Catherine Johnston of Waynesboro, Penna. His descendents are:

1. John Nelson, born Hagerstown, Md., Sept. 11, 1832, died Feb. 20, 1876, married Mary C. Hoffman (born 1834, died 1876);
   Mary C. Lantz, born Mar. 19, 1861, died July 5, 1874;
   2. Elizabeth R., born Sept. 14, 1858, married John J. Darner, Mar. 5, 1884, resided at Hagerstown, Md.;

1. John W. Darner, born Dec. 12, 1884;
2. Edgar S. Darner, born Sept. 9, 1886;
3. Elbert L. Darner, born Jan. 5, 1896, died Oct. 10, 1901;

3. Charlotte R., married J. Johnston Wallace, Nov. 10, 1891;
4. Robert Nelson, born July 16, 1868, married Mary Antonia Miller at Springfield, O, Dec. 7, 1897;
   1. Luther Miller Lantz, born Jan. 1, 1900, died Sept. 4, 1912 at St. Joseph, Mo.;
   2. Nelson Benjamin Lantz, born in Ohio Mar. 18, 1902;
5. Benjamin R., born Mar. 8, 1874, married Oct. 9, 1901 Julia Elizabeth Hutt in Lawrence, Kansas, Lutheran Minister at Salina, Kansas;
   1. Josephine Lydia, born Aug. 28, 1902, married Louis V. Sams, June 1, 1929;
   2. John Nelson, born Aug. 20, 1904;
   3. Rachell Hutt Lantz, born Sept 8, 1908;
   4. Benjamin Riggle Lantz, born April 3, 1910.

THE FAMILY OF CHRISTIAN LANTZ

A131 Christian Lantz A13

Christian Lantz, son of Adam Lantz married Henrietta Shiess. His descendents are:

1. Charles Lantz, married Christiana Zentmyer;
2. Ellen, married John Harbaugh;
3. Elizabeth, married John Stover;
4. Barbara.

THE FAMILY OF ELIZABETH Z. FLETCHER

A211 Elizabeth Fletcher A21

Elizabeth, daughter of Frederick and Rose Ann (Lantz) Ziegler married Charles Fletcher Her descendents are:

1. Tipton, died in infancy;
2. Helen, died in infancy;
3. Mazie, unmarried, died young;
4. Annie, married D. Watson Rowe, no children;
5. Lewis H., born 1839, died 1926, married Martha Rowe. He was elder in Presbyterian Church at Greencastle, Pa., for 50 years and Superintendent of the Sunday School for 65 years;

1. Charles Fletcher, died in infancy;
2. Rowe, married Elizabeth Motter;
    1. Motter Fletcher, unmarried;
    2. Martha, married Samuel Slaymaker;
        1. Samuel C. Slaymaker;
        2. Ann Louise Slaymaker;
3. Mary, married John Frank Martin;
    1. John F., Jr., served in diplomatic service for years generally under his uncle Henry P. Fletcher. He was second Secretary at the legation at Santiago, Chile. Served as Intelligence Officer at Havana, Cuba, during the World War. Second Secretary at Mexico City, first Secretary at London, Madrid, Rome. Now, Charge d'Affairs in Republic of Panama. Married Martha Aveuntigue, of Chile;
        1. James Watson Fletcher;
        2. John Fletcher;
    2. Henry, married Viola James;
        1. Stephen Good Fletcher;
        2. Nancy James Fletcher;
        3. Helen Fletcher;
    3. Lillian, married Colonel Hugh Alldendice;
        1. James Gilmore Alldendice;
        2. Lillian Alldendice;
    4. Marianna, married Allan Plank;
4. Emily, married Robert F. Carl;
    1. Charles Carl, unmarried;
    2. Mary Lillian, unmarried;
    3. Robert F., Jr., married Elizabeth Ross;
        1. Emily;
        2. Mary Lillian;
5. Henry P., went with Roosevelt and his Rough Riders through the Spanish American War. Appointed Minister to Cuba by Roosevelt and later Minister to Portugal; while Minister to Chile was advanced to Ambassador. Wilson appointed him Ambassador to Mexico. Under Harding he was Under Secretary of State and then Ambassador to Belgium. Coolidge made him Ambassador to Italy. Married Beatrice Bank, of New York. No children.

6. James Gilmore, married Mary Riker, no children;
7. Lillian, died unmarried;
8. Frederick, married Louise Mann;
    1. Harriet Fletcher;
9. Watson, married Julia Fravey;
    1. Watson, Jr.;
    2. Martha Julia;

a. Florence, married Henry Bitmer.
    1. Kathleen Bitmer;
    2. Louise Bitmer;
    3. Fletcher Bitmer;
    4. Martha Bitmer;

6. Frederick, married Margaret Rautzkareff;
    1. Elizabeth, married Watson Smiley;
    2. Margaret, unmarried;
    3. Anna, married Harry Grove;
    4. Mary, married William Thompson;
7. Emma, died in infancy.

THE FAMILY OF GEORGE W. ZEIGLER

A212 George W. Zeigler A21

George W. Zeigler, son of Frederick and Rose Ann (Lantz) Zeigler was born Apr. 30, 1810. He was a Whig, then a Republican, serving in 1856 as a delegate in the National Convention that nominated Fremont for President. In 1842, he married Catherine, daughter of George and Marie (Ayres) Fatzinger. He died Nov. 16, 1897. His descendents are:

1. George Frederick, married Anna Robinson, graduate of Amherst College and Heidelberg University;
    1. George Frederick II, married Helen Smiley;
        1. George Frederick III;
        2. Mary Smiley;
        3. Maria, died young;
        4. Theodora, died young;
2. Maria E., died at age 17;
3. Theodore F., died in childhood.

THE FAMILY OF CATHERINE Z. BYER

A213 Catherine Byer A21

Catherine, daughter of Frederick and Rose Ann (Lantz) Zeigler married Dr. Frederick Byer. Her descendents are:

1. Margaret, second wife of Colonel B. F. Winger of Franklin Co., Pa.
   1. Rose, married Hugh Drysdate;
   2. Francis, married William Davidson;
2. Elizabeth, married Charles F. Ways of Baltimore, Md.;
   1. Frederick Ways, unmarried;
   2. Max, married Catherine McDonell;
      1. Charles Max Ways;
      2. Mary;
   3. Margaret W.;
3. Helen, unmarried.

THE FAMILY OF ANNA Z. HECK

A216 Anna Z. Heck A21

Anna, daughter of Frederick and Rose Ann (Lantz) Zeigler married Rev. John Heck in 1847. He died Mar. 11, 1861, at Smithsburg, Md. Mrs. Heck resides at Greencastle, Pa. Her descendents are:

1. Frederick Z., married Annie James, no children;
2. Lewis L., unmarried;
3. John M., unmarried;
4. George S.; and
5. David J., died in infancy.

THE FAMILY OF LEWIS ZEIGLER

A217 Lewis Zeigler A21

Lewis Zeigler, son of Frederick and Rose Ann (Lantz) Zeigler married Elizabeth Myers. His descendants are:

1. Jacob Zeigler, married Bell Stover; and
2. Elizabeth, married Jacob Walkermyer.

THE FAMILY OF FREDERICK K. ZEIGLER

A218 Frederick K. Zeigler A21

Frederick K. Zeigler, son of Frederick and Rose Ann (Lantz) Zeigler was born Oct. 28, 1815. He was Sheriff of Washington County and a member of the House of Delegates. He died Oct. 30, 1887. He married Louisa, daughter of James and Catherine (Reichard) Swailes. His descendents are:

1. Scott, married Kate Middlekareff, three girls, names unknown;
2. Charles Clayton, married Laura Wolfinger;
   1. Frederick Zeigler;

3. Frederick, unmarried;
4. Robert, died in infancy;
5. Frank, unmarried;
6. Anna, married Frank Leiter, one child, deceased;
7. George H., unmarried;
8. Catherine, unmarried.
9. David A., married Emma Earnshaw;
    1. Louisa Zeigler;

a. Louisa, married Dr. Richard Smith, no children;
b. Margaret;
c. Samuel, married Nellie Bly, three children.

THE FAMILY OF LYDIA Z. LEITER

A21c Lydia Z. Leiter A21

Lydia, daughter of Frederick K. and Rose Ann (Lantz) Zeigler married James Leiter. Her descendents are:

1. Frederick, married Jennie Fabhelum;
    1. George;
    2. Laura;
    3. Carrol;
2. Laura, deceased;
3. James, married Anna Burmacher;
    1. Max Leiter;
4. George, married Eva Cooke.

THE FAMILY OF LEWIS ZEIGLER

A223 Lewis Zeigler A22

Lewis Zeigler, son of Lewis and Catherine (Lantz) Zeigler married Elizabeth Demuth. Their descendents are:

1. George Zeigler, married Helen Wampler;
    1. Lewis Zeigler, married Bertha Bamford.

THE FAMILY OF ELIZABETH Z. MARTIN

A226 Elizabeth Martin A22

Elizabeth, daughter of Lewis and Catherine (Lantz) Zeigler married David Martin. Her descendents are:

1. Virginia, married Mark J. Poe;
    1. Ruth Poe;
    2. Mary Poe;
    3. Lewis, married Emma Gaul, no children;
    4. Frank, unmarried;
2. Lewis, married Emma Gard;
3. Frank Martin.

THE FAMILY OF SAMUEL ZEIGLER

A227 Samuel Zeigler A22

Samuel Zeigler, son of Lewis and Catherine (Lantz) Zeigler married Louisa Barr. They had six children. After her death, he married Martha Funk and they had one child. His descendents are:

1. Clinton, unmarried;
2. Henry, married Alice Little;
    1. Mary, married Howard Stickle;
        1. Margaret;
3. John, married Louisa Bicker;
4. Samuel, married Nannie Gardner;
    1. Carrie G. Zeigler;
    2. Gardner Zeigler;
5. Lewis, unmarried;
6. Louisa, unmarried;
7. Mary, married Thomas Blake;
    1. Eleanor, married Allen Shubert;
        1. Allen Shubert, Jr.;
    2. Louisa, unmarried

THE FAMILY OF CHARLES A. ZEIGLER

A228 Charles A. Zeigler A22

Charles A. Zeigler, son of Lewis and Catherine (Lantz) Zeigler married Margaret Barnheart. His descendents are:

1. Edgar, married Flora Barnford;
    1. Rev. Robert, awarded five scholarships in succession which enabled him to finish his courses at Hopkins University, Drew Theological Seminary, and University of Edinburg, Scotland. Married Wilhelmina Holzhauser, no children, died 1926;
2. Anna, unmarried;
3. Harvey, born Oct. 3, 1855, married Maude Adams, resides at Hagerstown, Md.;
    1. Helen E., born Aug. 27, 1887, died Feb. 22, 1907, married Harry Lantz;
    2. H. Paul, born Mar. 28, 1889;
    3. Edgar H., born Mar. 10, 1891;
    4. Anna Catherine, born July 5, 1900;
    5. Charles A., born June 17, 1889, died Feb. 22, 1890;

4. Mary Louisa, unmarried;
5. George L.
6. Margaret, unmarried.

THE FAMILY OF JAMES ZEIGLER

A229 James Zeigler A22

James Zeigler, son of Lewis and Catherine (Lantz) Zeigler lives at Falling Water, W. V. He married Rebecca Hand. His descendents are:

1. Frederick B., married Elizabeth Stehley;
    1. Frederick Zeigler;
    2. John Zeigler;
2. Florence, unmarried;
3. Charles, married Mollie Lloyd, no children;
4. Ralph, married Blanche Unger, no children;
5. Mary, married Frank Schnebley;
    1. Rebecca Schnebley;
6. Virginia, died unmarried;
7. Maud, married John Hinds;
    1. John, married Margaret Lassiter;
        1. John Hinds, Jr.;
    2. Frederick, married Dorothy Shook;
        1. Josephine Hinds;
    3. James, married Violet Bartlett;
8. Lewis, unmarried.

THE FAMILY OF MARY Z. GROUND

A22a Mary Ground A22

Mary Ground, daughter of Lewis and Catherine (Lantz) Zeigler lived in Leitersburg in the brick house which belonged to Samuel Lantz (A113). She died in 1904. She married Josephus Ground. Her descendents are:

1. Barry Ground, died in infancy;
2. Maud, unmarried;
3. Mary, married L. Z. Leiter, no children; and
4. Lewis Joseph, no children.

THE FAMILY OF MARY BELL

A314 Mary Bell A31

Mary, daughter of John and Elizabeth (Bonebrake) Bell married Upton Bell. Her descendents are:

1. Athalinda, school teacher, died unmarried;

2. John F., of Springfield, Ohio;
3. Mary K., married Wm. H. Young, of Springfield, O.;
4. Ann E., married Clinton Repp, resides at Pratt, Kans.
   1. Walter Repp;
   2. Lewis Repp;
5. Mary L., married Samuel Reynolds, resides at Hagerstown, Md.;
   1. Mayme Reynolds;
6. George U., unmarried, Hagerstown, Md.
7. Susan, unmarried;
8. Frank D., married Katharina Strehn;
   1. Frederick Bell;
   2. Howard Bell;
   3. Franklin Bell;
9. Ida, unmarried.

THE FAMILY OF ISAAC BELL

A323 Isaac Bell A32

Isaac Bell, son of Peter and Luliana (Leiter) Bell married Rebecca Stepty. His descendents are:

1. Anna, married John Unfer;
   1. Jellica, married Frank Miner;
2. Mollie, died young, unmarried;
3. Maud, married Harvey Hurtle, Leitersburg, Md.;
   1. Buford, married Maude Atkinson;
   2. Franz;
   3. Gladys.

THE FAMILY OF DAVID ZOOK

B118 David Zook B11

David Zook, son of David Zook and Anna (Lantz) Zook was born Jan. 6, 1808 in Pennsylvania. Oct. 24, 1834, he married Barbara King (born Sept. 1814-died Feb. 18, 1880 near Carlock). They moved from Ohio to Illinois in a covered wagon. He died July 10, 1872. His descendents are:

1. Anna, born Sept. 15, 1835, died Mar. 5, 1837;
2. Joseph, born Feb. 7, 1837, Fairfield Co., O., died Nov. 21, 1915 at Carlock, Ill., married Leah E. Plank (born 1837-died 1927). Through disease he lost the use of his legs early in life and was compelled to walk on crutches. He was first Postmaster at Oak Grove, Ill.;

1. Lillian Olive, born July 21, 1871, died Sept. 8, 1872 in Ford Co., Ill.;
2. Catherine, born Sept. 6, 1873, married Oct. 26, 1901 to Harry Wise;
    1. Leland R., born May 10, 1903 at Carlock, married June 24, 1922 to Litta Casselman;
        1. Joan Cecile, born July 25, 1923;
        2. Rosemary Lee, born July 7, 1925;
        3. Margie June, born Nov. 9, 1927;
    2. Marion E., born July 14, 1905, married June 5, 1926 to Edith Vondrum, Findlay, Ohio;
    3. Harold F., born May 14, 1913;
3. Barbara May, born Jan. 21, 1876, died Jan. 26, 1877;
4. Maude, born June 25, 1878, married J. Perrin Johnson;
    1. Olive Ruth, born Dec. 25, 1900, married Oct. 28, 1922 to Berthold Mandler;
        1. Robert Johnson, born May 13, 1924;

3. Rebecca, born May 18, 1839 in Fairfield Co., Ohio, died Nov. 6, 1876, Carlock, Ill., married Christian Kenagy;
    1. David Kearney, Neb.;
    2. Amanda, married Sam Hughes (4 children) and George Walkins (1 child);
        1. Ruth;
        2. Ray;
        3. Ross;
        4. Nellie;
        5. Ella, unmarried, resides at Beatrice, Neb.

4. Susannah E., born June 18, 1841, died Oct. 12, 1911, married Henry Gebhardt;
    1. Sarah Julia, born Sept. 22, 1866, died Oct. 24, 1867;

5. John K., born July 16, 1843, died Feb. 1, 1925; married Mary King;
    1. Zenia, born 1870, died 1872;
    2. Minnie, born Aug. 10, 1871, married Mar. 12, 1903 to David Yoder;
        1. Ernest, born Jan. 12, 1908
        2. Ruth, born June 15, 1910, West Liberty, O.;

3. Alice, born Feb. 2, 1873, married Jan. 30, 1896 to Hucka;
    1. Norma, born April 3, 1897, married John Tracy;
        1. Fern, born May 3, 1919;
        2. June, born July 26, 1920;
        3. Eva, born June 18, 1898; married Feb. 18, 1925 to Harold Fernybough;
            1. Jean, born Jan. 26, 1926;
            2. Stanley, born Sept. 14, 1927;
            3. Margaret Ann, born Oct. 29, 1929;
        4. Elsie, born Mar. 9, 1900, married June 12, 1927 to Harry Payne;
            1. Margaret, born June 16, 1925, died Jan. 6, 1926;
4. Chauncy, born July 20, 1875, died 1886;
5. Clyde, born July 2, 1877, unmarried, resides at Index, Wash.;
6. Carl, born Apr. 8, 1880, married Myrtle Fowler;
    1. Mary Dorris, born Mar. 30, 1908 at Nome, Alaska;
    2. Alice, born July 15, 1909, Bellingham, Wash.;
    3. Joseph K., born Jan. 17, 1913;
    4. Bonnie Lee, born Mar. 26, 1924, Portland, Ore.;
7. Arthur, born Mar. 6, 1883, unmarried, Normal, Ill.;
8. Ona, died in infancy, 1885;
9. Harry, born 1888, died 1890;

6. Sarah, born Oct. 19, 1845, died Dec. 18, 1873, married Barton Stone;
    1. Lee, born 1873, married Oct. 30, 1896 to Elva Kinnan;
        1. Barton, born Oct. 1899;
        2. Pearl, born 1900, married Proffitt, Lexington, Neb.;
        3. Emmett;
        4. Thelma, born Nov. 2, 1909, Lakeport, Calif.;
    2. Leslie, born Jan. 18, 1875, married June 28, 1905, to Mary Montgomery;
        1. Bruton, born April 23, 1906;
        2. Franklyn, born Oct. 18, 1908;
        3. Mary Estelle, born July 7, 1912;

3. Olive, born Feb. 22, 1878, died Oct. 19, 1899, married Aug. 4, 1897 to Frank Noble;
    1. Cecile Estelle, born Jan. 11, 1899, married Nov. 10, 1919 to Stanley Wilhoit;

7. David, born Aug. 11, 1848, died Feb. 4, 1922, married Barbara Kinsinger and Eunice Douglas;
    1. Grace, born June 1, 1879, married Mar. 10, 1889 to Louis King, no children;
    2. Sadie, born May 1, 1880, died Dec. 16, 1882;
    3. Dillard, born May 15, 1881, resides at Greely, Kansas;
    4. Leon, born June 12, 1882, died Sept. 5, 1905;
    5. An infant born Jan. 30, 1883, died 1883;
    6. Joy, born July 10, 1885, married Neal J. Summers, Max Meadows, Va.;
        1. Virgil, born June 21, 1908;
        2. Charles, born Nov. 7, 1910;
        3. Ceclia, born Feb. 22, 1914;
        4. William F., born Nov. 2, 1916;
        5. Raymond, born Oct. 1, 1918;
    7. Glary, born Aug. 20, 1887, died Feb. 5, 1889;
    8. An infant born Feb. 2, 1889, died 1889;

8. Levi, born Feb. 22, 1851, died Mar. 1, 1930, married Nov. 18, 1877 to Emma A. Reynolds;
    1. Loren A., born Aug. 27, 1878, married July 5, 1904 to Mary T. Watson;
        1. Robert, born Mar. 5, 1906, died May 18, 1921;
        2. Helden, born Apr. 17, 1907, married Elizabeth Smith Dec. 25, 1915;
        3. Loren, Jr., born Mar. 15, 1917;
    2. Lesslie L., born June 21, 1880, married Dec. 15, 1909 to Josephine Cobby;
        1. Wilhelmina, born Sept 10, 1911, Beatrice, Neb.;
        2. Martha May, born Nov. 7, 1914, died June 24, 1929;
    3. Sadie B., born June 17, 1887; married Nov. 18, 1912 to Earl Gruwell;
        1. Barbara, born Oct. 9, 1913;
        2. Phyllis, born June 21, 1915;
    4. Sisa May, born May 10, 1894, resides at Beatrice, Neb.

THE FAMILY OF JONATHAN LANTZ

B121 Jonathan Lantz B12

Jonathan Lantz, son of Christian and Maria (Hartzler) Lantz was born Dec 11, 1804 in Mifflin County, Pa. He moved to Ohio and to Illinois and died in Danvers, Ill, July 30, 1885. He was a farmer and a member of the Amish Mennonite Church. April 19, 1828, he married Anna Yoder (born 1807, died 1852). Their descendents are:

1. Gideon, born Aug. 13, 1830, died June 23, 1915, carpenter and farmer, moved to Oregon in 1877, Jan. 1, 1854, married Catherine Yoder (born 1836, died 1891);
   1. Lydia, born Oct. 16, 1854, died Nov. 30, 1854;
   2. Anna, born Jan. 21, 1857, married Daniel D. Yoder, farmer;
   3. Mary E., born June 1, 1861, married Durrell, Corvallis, Oregon;
   4. Levi L., born Sept. 21, 1862, died Sept. 16, 1914;
   5. Elmer G., born Jan. 5, 1864, Tillamock, Oregon;
   6. Jonathan I., born Sept. 3, 1867, died Oct. 18, 1870;
   7. Milo F, born Oct. 21, 1868, married Mary F. Lantz (B1622), Aurora, Oregon;
   8. Ida A., born Dec. 16, 1869, died Oct. 18, 1870;
   9. Barbara I., born July 16, 1873, Independence, Ore.;
   a. Samuel J., born Oct. 20, 1874, Aurora, Ore.;
   b. Frederick M., born Mar. 31, 1879, Fleetwood, Ore.;
   c. Abraham I; and
   sons born Dec. 18, 1855 and Mar. 21, 1860, who died same day;
   twin daughters born April 3, 1860, who died same day; and daughter born April 3, 1860, died April 18, 1860;
2. Benjamin, born April 5, 1832, died June 6, 1834;
3. Jonathan J., born Aug. 5, 1839, farmer and lawyer, lived at Smithfield, Neb., 1863, married Elizabeth Ehrisman;
   1. Christian, born 1864, married Lucky Foreman, Kearney, Neb.;
4. Jacob F., born Apr. 21, 1842, Amish Mennonite, 1872, married Emma Yoder, only child, born in 1873, died in infancy;
   1. Meta E., adopted child, married J. C. Harrigan, Lexington, Neb.;

5. Lydia, born Mar. 28, 1846, died 1889, married Jacob Zook, farmer, Bloomington, Ill.;
   1. Elizabeth, born 1863;
   2. Nancy, born 1865;
   3. Lena, born 1866;
   4. Adam, born 1868;
   5. Jeptha, born 1870;
   6. Eliza, born 1874;
   7. Emanuel, born 1878; and
   8. John, born 1880;
6. Jeptha, born April 12, 1847, 1873, married Mary E. Yoder, Smithfield, Neb.;
   1. Frank, married Catherine Stutzman, Smithfield, Neb.
   2. Will, married Mabel Derol, Belgrade, Neb.;
   3. Meta, married B. F. Scott, Lexington, Neb.
   4. Daughter, born and died 1874;
   5. Emma G., born Feb. 19, 1876;
   6. Frances, born May 20, 1878;
7. John, born April 12, 1847, died Aug. 12, 1859; and
8. A son born in 1852 who died in a few days.

THE FAMILY OF LEVI LANTZ

B122 Levi Lantz B12

Levi Lantz, son of Christian and Maria (Hartzler) Lantz was born in Mifflin County, Penna., Jan. 21, 1811. He died in McPherson County, Kansas, April 23, 1887 He married Barbara Yoder and their descendents are:

1. Abraham, Aberdeen, Miss., born Apr. 7, 1839, married Laura Taylor, 6 children;
2. Benjamin, Carlock, Ill., born Feb. 17, 1843, married Lavinia Trayer, and had four children;
3. Jacob C., Sedan, Kansas, born Nov. 3, 1844, married Hannah Stevens;
   1. Mahlon H., born Jan. 26, 1875, Aberdeen, Wash.;
   2. Levi H., born Dec. 7, 1876, Sandpoint, Idaho;
   3. Della B., born May 3, 1879, married Chrisman, Sedan, Kans.;
   4. Maude M., born July 18, 1883, married Fisher, Montesane, Wash.;
   5. Jacob W., born Oct. 1, 1889, Independence, Kans.;

4. Samuel E., born Dec. 3, 1844, married 1871, Elizabeth Kennedy, minister at Madison, Kansas;
    1. Sidney F., born May 20, 1872, died Aug. 4, 1872;
    2. Ira, born July 16, 1873, married Mabel Mills;
        1. Edith, born May 12, 1897;
        2. Vernon, born Feb. 28, 1900;
        3. Mabel E., born July 1, 1902;
    3. W. Selina, born Jan. 11, 1875, married Arthur Rose;
    4. Ora B., born Oct. 22, 1876, married Uriah Schlatten;
        1. Vada B., born Feb. 27, 1896;
        2. Frances S., born Oct. 12, 1898;
        3. Fred L., born Nov. 17, 1902;
    5. Levi J., born Sept. 18, 1878, married Verna Doughty;
    6. Elmer, born Oct. 26, 1880;
    7. Maud, born 1882, died 1884;
    8. Budd, born Dec. 20, 1882;
5. Japha, Madison, Kansas, born Feb. 21, 1852;
6. Rebecca, Kokoma, Ind., born Mar. 12, 1854, married Henry Miller, and had eight children;
7. Salome, born Aug. 2, 1857 and died 1864;
8. Three children who died in infancy.

THE FAMILY OF GABRIEL LANTZ

B123 Gabriel Lantz B12

Gabriel Lantz, son of Christian and Maria (Hartzler) Lantz was born Aug 27, 1827 in Williams County, Ohio. He married Caroline Reams (born Apr 2, 1836, died Apr. 29, 1903). He was a farmer and lived and died on a 248 acre farm about two miles northwest of Denver, Ind. He died July 4, 1902 and was buried at the Weasaw Church. He had descendents:

1. John Henry, born Aug. 12, 1855, married Priscilla Tracy(born Sept. 5, 1859, died Feb. 20, 1899), lived in and around Mexico, Logansport, Peru, Denver, and Indianapolis, Ind. Was a farmer and travelled, selling mowers, binders, etc., and at one time had a store of General Merchandise in Mexico and a buggy store in Peru, married second time, Allie Page (no children), shoe store at time of death, May 25, 1928;

1. Clarence W., born Jan. 19, 1877, died Apr. 14, 1877;
2. Carl E., born Feb. 6, 1894, married Maude May Trotter, of Henderson, Ky, Sept. 1, 1917, Printing Pressman by trade living at 717 Livingstone Ave., Indianapolis, Ind.;
   1. Edith Dorothy, born April 21, 1920;
   2. Lorene Violet, born April 25, 1922;
   3. Lucile Rosemary, born Aug. 21, 1924;
   4. Loyd Emerson, born Dec. 25, 1927;
3. Maude Della, born July 17, 1881, married John Devine, 715 Livingstone Ave., Indianapolis, Ind.;
   1. Ruth;
4. Oma Fern, born April 22, 1890, married Oliver Steele, a welder for Superior Steel Co., lives at 116½ Greenleaf Street, Peoria, Ind.;
   1. Thelma, born 1915;

2. William M., married Louise Mathus, after flood of 1913 went to work for Wabash R. R. as a switchman and was crushed to death in 1913, lived in Peru, Ind.;
   1. Scott, married, no children, switchman for Wabash and lives on W. 10th St., Peru, Ind.;
   2. Elba, single and lives with her mother on E. 6th St., Peru;
3. Aaron, had 160 acres land and a saw mill in north Minnesota, died of gas asphyxiation in St. Paul;
4. Samuel Wesley, born 1880, died Aug. 20, 1899;
5. George B, engineer on Wabash, married Minna Cotterman, lives W. 10th St, Peru;
   1. Ella, married Ortman, lives on farm near Kokoma, Ind., no children;
6. Elmer, married Mary Swope, works for Penn R. R., and lives at Denver, Ind.;
   1. Lee;
   2. George;
   3. Fred;
   4. Marie;
7. Mary, married Philip Sullivan, R. D. 2, Denver, Ind.;
   1. Elvin, married Nona Bell Davis, owned a book store in Peru, now retired and living with mother, farming, no children;
   2. Claude, married Lula Swope, a painter, paper hanger and contractor, living with mother;
      1. Mary, born 1914.

THE FAMILY OF POLLY LANTZ YODER

B127 Polly Lantz Yoder B12

Polly, daughter of Christian and Maria (Hartzler) Lantz married Isaac Yoder. Their children were:

1. Benjamin;
2. Leah, married Deeds;
3. Lydia, married See;
4. Christian, died young; and
5. Susan, died young.

THE FAMILY OF SAMUEL L. PLANK

B152 Samuel L. Plank B15

Samuel Plank was born Mar. 29, 1821 and died Oct. 14, 1900. He married Catherine Yoder. He was a teacher and a farmer. Their descendents are:

1. Jonathan D., born Nov. 5, 1850, died Oct. 5, 1902, married Melinda Zook (2 children), Amanda Kauffman one son) and Sarah Kauffman (3 children), he was a farmer;
    1. Jacob, born Feb. 11, 1876;
    2. Mary C., born Aug. 3, 1883, married David S. Gostetler;
        1. Mildred Irene, born July 5, 1913;
    3. One son born and died in infancy;
    4. Charles A., born June 25, 1888;
    5. Marion A., born Sept. 18, 1897;
2. Lydia E., born Feb. 17, 1853, married Enoch A. Zook;
    1. Samuel E., born Oct. 27, 1882, died Nov. 9, 1929, married Fannie B. Ropp;
        1. John Gregory, born Nov. 7, 1921;
        2. Josephine Frances, born Feb. 11, 1922;
        3. Robert Duncan, born Nov. 7, 1925;
    2. Urie J., born Nov. 28, 1884, married Rose (1 son) and Ethel May;
        1. Joseph K., born Feb. 25, 1912;
    3. Katie E., born Nov. 16, 1887, died Nov. 29, 1888;
    4. Emma M., born June 25, 1889, married Isaac Zook;
        1. Samuel Melvin, born Sept. 22, 1921;
        2. Lena Ellen, born Dec. 1, 1922;
        3. Anna Margaret, born Aug. 22, 1925;

3. John J. Plank, born March 9, 1855, married Barbara Kaufman (B1562);
   1. Katie B., born Nov. 20, 1881, married E. J. Amburg;
      1. Clarence V., born July 19, 1902;
      2. Ulysses S., born Feb. 23, 1904;
      3. Wayne, born April 20, 1908;
      4. Merle;
   2. Lydia M., born May 1, 1883;
   3. L. Maude, born Aug. 7, 1884, married Charles Hendricks;
   4. Nancy, born April 19, 1886;
   5. Ella, born Feb. 12, 1888;
   6. Samuel O., born Oct. 12, 1889, died April 20, 1890;
   7. S. Estella, born Jan. 26, 1891;
   8. Joseph L., born Sept. 11, 1892;
   9. M. Pearl, born Aug. 24, 1895;
   a. Mary T., born March 30, 1898;
4. Christian D., born Aug. 15, 1857, married Elizabeth Zook, no children;
5. Sarah D., born April 8, 1860, married Levi Z. Hartzler;
   1. Mattie C., born Feb. 9, 1889;
   2. Ezra J., born March 24, 1892;
   3. Levi S., born June 14, 1894, died Feb. 14, 1903;
6. Barbara E., born June 14, 1862, died June 2, 1870;
7. Samuel E., born July 19, 1864, married Lydia Zook (4 children) and Corinna Byler (8 children);
   1. Anna M., born July 6, 1890, died Nov. 15, 1911;
   2. Margaret E., born Dec. 13, 1891;
   3. Archie R., born Aug. 17, 1893, married Barbara Headings;
      1. Nona Geraldine, born April 17, 1919;
      2. Lota Madeline, born Dec. 12, 1922;
   4. Joseph S., born Jan. 22, 1898, married Gertrude Yoder;
      1. Betty Kathleen, born Dec. 23, 1920;
      2. Emma Lou, born Oct. 5, 1922;
      3. James Darrel, born Sept. 14, 1923;
      4. Jean Ann, born July 30, 1925;
   5. Infant son born Sept. 2, died Sept. 5, 1917;
   6. John Donald, born July 15, 1918;
   7. John Philip, born Sept. 7, 1919;
   8. Phyllis Jean Clare, born Sept. 7, 1919;

9. Warren Christian, born Jan. 5, 1921;
a. William Hugh, born July 26, 1922;
b. Infant son, born Nov. 27, died Dec. 15, 1923;
c. Betty Arlene May, born May 18, 1926;
d. Samuel Ellsworth, Jr., born June 26, 1927;

8. Jacob H., born July 19, 1864, married Lydia Hartzler;
1. Samuel C., born Nov. 7, 1889, married Addie Yoder;
1. Jacob Harley, born Sept. 27, 1918;
2. Roy David, born Oct. 20, 1920, died Oct. 27, 1920;
3. Ruth Eleanor, born Feb. 5, 1922;
4. John Calvin, born Nov. 8, 1925;
2. Joseph S., born Nov. 7, 1889, married Golda Yoder;
1. Lydia Elizabeth, born Feb. 5, 1922;
2. Robert Lee, born Nov. 16, 1919;
3. Mary Kathryn, born May 28, 1924;
4. Sarah Jeanette, born Oct. 26, 1926;
3. Katherine B., born Feb. 12, 1892; married Floyd Yoder;
1. Phyllis Naomi, born Jan. 20, 1918;
2. Stanley P., born Sept. 16, 1919;
3. Ina Betreacia, born Feb. 19, 1922;
4. Mary Joan, born Dec. 27, 1926;
4. Bertha N., born Aug. 16, 1895, died Dec. 8, 1911;

9. Nancy A., born June 10, 1867, died Jan. 12, 1917, married Joseph Z. Yoder;
1. Mattie S., born Dec. 28, 1890, died May 30, 1909;
2. Alphinus D., born Feb. 7, 1894, married Elnora Horst;
1. Vera N., born Dec. 29, 1918;
2. Effie M., born May 22, 1920;
3. Helen E., born Feb. 5, 1922
4. Chester J., born May 23, 1926;
5. Margaret E., born Oct. 31, 1927;
3. Edith G., born Feb. 18, 1901;
4. Edna R., born Feb. 18, 1901, married Earl E. Hattin, died July 20, 1928;
1. Roy E., born Aug. 26, 1925;
2. Benjamin R., born and died Aug. 3, 1927;

a. Kate A. Plank, born Oct. 6, 1869, married David Zook; (4 children) and David Kaufman (1 child);
1. Lydia V,. born Dec. 10, 1892, married Marion Esh;

1. Harold S., born Feb. 27, 1914;
2. Clayton B., born Nov. 10, 1915, died Nov. 22, 1922;
3. Kathryn R., born April 1, 1922;
4. Sylvester C., born Oct. 23, 1923;
5. Joseph M., born Nov. 4, 1925;
6. Roy M., born Jan. 5, 1928;
7. Harry Lee, born Feb. 15, 1929;

2. Sadie R., born May 20, 1895, died Mar. 11, 1896;
3. Effie M., born Feb. 6, 1897, died Mar. 7, 1920, married Thomas Yoder;
   1. Donald LeRoy, born Dec. 6, 1918, died Mar. 18, 1921;
4. David M., born Nov. 13, 1899, married Mabel Phillips;
   1. John David, born Aug. 30, 1926;
   2. Sara Marie, born Aug. 21, 1927;
   3. Ruth Caroline, born Sept. 27, 1928;
5. Ruth A., born June 23, 1905; married Elrose Yoder.

THE FAMILY OF LYDIA YODER

B153 Lydia Yoder B15

Lydia, daughter of John and Barbara (Lantz) Plank was born Jan. 25, 1824 and died Jan. 2, 1859. She married Elias Yoder, a farmer and carpenter. Their descendents:

1. Jonathan S., born Dec. 20, 1844, died Apr. 29, 1906, married Barbara Fry;
   1. Louis B., born Sept. 18, 1867, married Etta M. Wyland;
      1. Claude T., born Oct. 19, 1898;
      2. Agnes M., born July 16, 1904;
   2. John J. born July 16, 1869;
   3. Maggie M., born Mar. 21, 1872, died Aug. 30, 1875;
   4. Aaron L., born May 6, 1874, married Edna Conrad;
   5. Orlando P., born Feb. 2, 1876;
   6. Rosa B., born Oct. 31, 1877; married James R. Watson;
      1. Hazel M., born July 4, 1904;
      2. Richard, born Oct. 1905;
   7. Ralph E., born Aug. 10, 1880;
   8. Albert C., born Sept. 17, 1883;
   9. Nellie B., born Jan. 1, 1886;

2. John P., born Sept. 4, 1846, married Rebecca Lantz (see B1623);
3. Levi D., born Jan. 9, 1848, married Jacobine Fry;
    1. Ida M., born Apr. 16, 1872, married E. H. Roberts;
    2. Katie B., born Sept. 17, 1874, died Sept. 11, 1875;
    3. Levi H., born Feb. 23, 1876, married Frances Clayton;
    4. Flora A., born Nov. 6, 1877;
    5. Anna F., born Oct. 24, 1879, married J. W. Watson;
        1. Dorothy A., born Aug. 5, 1905;
        2. Gwendolyn J., born Sept. 24, 1906;
    6. Bertha B., born Sept. 29, 1881, married Henry C. Rittenaur;
    7. Maude S., born May 9, 1884;
    8. Grant, born Aug. 7, 1886;
    9. Joseph, born July 15, 1888;
    a. Elsie M., born Feb. 15, 1891;
4. Mahala L., born April 19, 1850, died April 23, 1879;
5. Isaac H., born May 6, 1852, married Anna McGavock;
    1. Joy O., born Sept. 2, 1876, died Mar. 25, 1926, married William Fuller, May 5, 1898;
        1. Infant son lived only a few days;
        2. Dorothy H., born Jan. 31, 1909, married M. A. Torinus;
    2. Carl Henry, born Aug. 21, 1878, married Aug. 21, 1907, Ethel Hockett;
        1. George M., born Aug. 31, 1909;
        2. Carl Henry, Jr., born May 10, 1912;
        3. Nina Ann, born Nov. 30, 1917;
    3. Stella May, born July 31, 1880, died Feb. 9, 1884; Carlock, Ill.;
    4. Ralph E., born Mar. 16, 1882, married Sept. 8, 1915, Ellen Green;
        1. Martha Ellen, born Nov. 10, 1922;
    5. Mary Ann, born June 16, 1885, married Aug. 31, 1918, Matthew Parrack;
        1. Mary, born Nov. 26, 1920, Pueblo, Colo.;
        2. Anna, born Nov. 26, 1920, Pueblo, Colo.;
        3. Matthew W., born Oct. 20, 1922, Pueblo, Colo.;
        4. Leah L., born Dec. 10, 1923, Clarksdale, Arizona;

6. Levi O., born June 25, 1887, unmarried, Faculty of Drake University;

6. Mary B., born Oct. 28, 1854, married Joseph Swartz;
   1. Maggie, born Oct. 7, 1876;
   2. Mabel, born Aug. 29, 1879, married Henry P. Goss;
   3. Lottie B., born Sept. 28, 1883;
   4. Nancy D., born Mar. 9, 1886;
   5. Frank H., born Oct. 10, 1888;
   6. Lester L., born Aug. 24, 1890;
   7. Lulu E., born May 21, 1894;

7. Christopher C., born Dec. 7, 1857, married Emma F. Wooley;
   1. Edna L., born Jan. 16, 1881, married;
   2. Lucy D., born Oct. 14, 1882, married;
   3. Leroy A., born June 15, 1885, died June 16, 1886;
   4. Walter M., born April 23, 1887;
   5. Harry E., born Dec. 4, 1891.

THE FAMILY OF CATHERINE PLANK KAUFFMAN

B154 Catherine Plank Kauffman B15

Catherine, daughter of John and Barbara (Lantz) Plank was born Sept. 12, 1818 and died April 9, 1891. She married Joseph Kauffman, a farmer, who died May 1, 1905. Their descendents are:

1. Leah E., born May 21, 1837, married J. W. Zook, Carlock, Ill. (B1182);
   1. Lillian O., born July 21, 1871, died Sept. 8, 1872;
   2. Katherine B., born Sept. 8, 1873, married Harry R. Wise;
      1. Leland R., born May 10, 1903;
      2. Marion E., born July 14, 1905;
   3. Barbara M., born Jan. 21, 1876, died Jan 26, 1877;
   4. L. Maude, born June 25, 1878, married J. Perrin Johnson;
      1. Daughter born Dec. 25, 1900;
2. Barbara E., born Oct. 26, 1853, married John Plank (see family B1523).

THE FAMILY OF NANCY PLANK HOOLEY

B155 Nancy Plank Hooley B15

Nancy, daughter of John and Barbara (Lantz) Plank was born March 26, 1829. She married Christian Hooley. Their descendents are:

1. Levi G., born June 27, 1857, married Myrtle Helzer;
    1. Marcus E., born Aug. 6, 1899;
    2. Howard E., born Dec. 4, 1904, died Jan. 19, 1906;
    3. Alice E., born Jan. 31, 1907;
2. John, born Jan. 23, 1859, married Flora M. Myers;
    1. Gilbert, born May 11, 1886, died Feb. 26, 1888;
    2. Walter J., born Dec. 19, 1890, married Mary Martin;
        1. Mary Frances, born June 9, 1917;
        2. Daisy Marie, born April 17, 1920;
    3. Nema S., born May 27, 1892, married John T. Moran;
        1. Jack, born Oct. 9, 1917;
        2. Dean, born May 11, 1920;
    4. John Milton, born Jan. 21, 1900, married Bernice Fields;
        1. Joyce Ann, born Nov. 18, 1929;
    5. Katherine N., born Feb. 1, 1903;
3. Isaac N., born July 1860, married Lydia Lantz;
    1. Clara, born Dec. 30, 1891;
4. Jay P., born July 29, 1862, married Ida N. Shauston;
    1. Irma, born Dec. 28, 1898;
5. M. Addiline, born Aug. 10, 1864, died Dec. 12, 1921, married Robertson;
    1. Ivan S., born July 23, 1898, married Nellie;
        1. Stanley, born Feb. 29, 1924;
        2. Quentin, born Aug. 23, 1925;
        3. Kenneth, born Jan. 27, 1928;
6. Rebecca L., born Sept. 6, 1866, married George W. Hinshaw;
    1. Ethel, born Oct. 13, 1893, married Harold J. Kuehl;
        1. Wayne Harold, born Feb. 20, 1917;
        2. George Darwin, born Feb. 11, 1922;
        3. Marilyn Jean, born May 14, 1924, died July 19, 1928;
    2. Esther, born Mar. 6, 1895;
    3. George Malvin, born Oct. 5, 1897, married Kathleen Crozer;
        1. George Willis, born April 27, 1926;
7. Lydia E., born Aug. 5, 1871, married Thomas K. Zook;
    1. Zella M., born Feb. 14, 1894, married Frank Yoder;
        1. La Verda Josephine, born Jan. 8, 1918;
        2. Elva Claire, born June 14, 1920;

3. Thomas Franklin, born March 26, 1923;
4. Ruth Esther, born Jan. 23, 1926;
5. Samuel Harley, born May 8, 1928;

2. T. Erle, born Nov. 30, 1895, married Velma Hollinger;
   1. Erle Donald, born July 28, 1926;
   2. Harold Rae, born Aug. 10, 1929.

THE FAMILY OF JOHN PLANK

B156 John Plank B15

John Plank, son of John and Barbara (Lantz) Plank was born Nov. 28, 1832 and died Jan. 16, 1895, married Samantha Emmet. Their children:

1. William C., born May 5, 1871, died Sept. 4, 1872;
2. Laura A., born Jan. 1, 1874, died July 18, 1891;
3. Samuel E., born Feb. 13, 1876, died Nov. 23, 1896;
4. Ira J., born Dec. 16, 1882, married Salome J. Weiser;
   1. Ernestine M., born July 24, 1906.

THE FAMILY OF ISAAC C. PLANK

B157 Isaac C. Plank B15

Isaac C. Plank, son of John and Barbara (Lantz) Plank was born Mar. 29, 1836 and died in Oct. 1916. He married Mary Kaufman. Their children:

1. Katie R., born Aug. 12, 1879, married David Wagner;
2. David E., born July 28, 1884, married Fannie F. Zook;
   1. Marvin D., born April 17, 1913;
   2. Martha E., born July 11, 1915;
   3. Edward Leander, born Jan. 18, 1919, died Jan. 9, 1924;
   4. Donald Franklin, born July 6, 1924.

THE FAMILY OF SOLOMON A. PLANK

B158 Solomon A. Plank B15

Solomon A. Plank, son of John and Barbara (Lantz) Plank was born June 25, 1841 and died July 8, 1906. He married Virginia McGilvary. They had one daughter:

1. Katharine V., born Nov. 11, 1880, married L. E. Reaney;
   1. Leland E., born May 5, 1903;
   2. Grace V., born Feb. 7, 1905.

B162 Joseph Lantz B16

Joseph Lantz, son of John and Magdalina (Yoder) Lantz was born Dec. 26, 1827. He died June 30, 1861 in McLean County, Ill. In 1851, he married Catherine Kistler, who was born Dec. 10, 1833 and died Dec. 6, 1904. He was a carpenter and a farmer. Their descendents are:

1. Thomas Lantz, born near Carlock, Ill., Nov. 4, 1852, died Jan. 2, 1929 at Los Gatos, Cal., married Mar. 25, 1875, to Bernie Vercler, farmer and fruit grower;
    1. Henry, born Dec. 22, 1876, married Jan. 29, 1921 to Edith Marie Roberts;
        1. Katherine Marie, born July 28, 1925;
    2. Katherine, born March 22, 1882, unmarried;
    3. Amy, born Dec. 30, 1883, unmarried, Los Gatos, Cal.;
2: Mary E., born Aug. 10, 1854, married Oct. 12, 1904 to Milo F. Lantz (B12117), no children;
3. Rebecca, born Feb. 26, 1858, married Dec. 28, 1874 to John P. Yoder, a teacher and High School Superintendent;
    1. Lydia Jane, born Feb. 18, 1876, Danvers, Ill, married June 29, 1909 to Bert Rix, Portland, Ore.;
    2. Arthur, born June 20, 1878, Danvers, Ill., died June 13, 1927, married Harriet Scholfield, Forest Grove, Ore. Was a Government teacher in Philippines after the War of '98 after which he returned to U. S. and continued in his profession of teaching;
        1. Mary Elizabeth, born March 11, 1912;
    3. Katy, born May 1, 1880, died Aug. 1, 1883;
    4. Hattie Jean, born March 26, 1882; married April 13, 1909 to McDonald Potts of Portland, Ore.;
        1. Jean, born Aug. 27, 1910, Metzger, Ore.;
        2. Barbara, born Nov. 5, 1912;
        3. Georgia, born Jan. 27, 1916;
    5. Rebecca, born Jan. 24, 1887, married Feb. 1, 1913 to George Christenson;
        1. Ellen, born Jan. 5, 1914;
        2. John Olaf, born Aug. 1, 1915;
        3. Donald, born Jan. 3, 1918;
        4. Harvey, born Sept. 4, 1920;
    6. Bennett, born Nov. 16, 1889, died May 22, 1892;

4. Horace G., born Nov. 11, 1859, married March 20, 1888 to Della Elliott, farmer;
   1. Samuel Homer, born Jan. 19, 1889, unmarried;
   2. Edna Louise, born Aug. 31, 1890, married May 18, 1918 to Thor Anderson, Ishpheming, Mich.;
      1. Jeam Beverley, born April 23, 1920;
      2. Neda Geraldine, born Dec. 15, 1921;
      3. Theo. Sherwood, born March 28, 1923;
      4. Betty Katherine, born July 5, 1929;
      5. Thor Robert, born July 5, 1929;
   3. Wilda Rebecca, born Aug. 10, 1892, married Jan. 12, 1916, to Pearl Fry, Baraboo, Wis.;
      1. Kenneth Wayne, born Sept. 28, 1919;
      2. Marjorie Lucile, born April 6, 1923;
   4. Thomas Joseph, born Aug. 10, 1894, unmarried, garageman, Normal, Ill.;
   5. Bena Kathryn, born Aug. 23, 1899, died May 23, 1929, married Jan. 14, 1920 to Edwin Frederickson, no children;
   6. Donald Haeney, born April 6, 1903;
   7. Gerald Edwin, born Nov. 12, 1910;
   8. Mabel Elizabeth, born Feb. 25, 1913, died Aug. 24, 1919;
5. Joseph Lantz, born 1862, Carlock, Ill., died 1891, was buyer for a N. Y. Hide and Tallow Co., in S. W. U. S. and Mexico.

B163 Simeon Lantz B16

Simeon Lantz, son of John and Magdalina (Yoder) Lantz was born Sept. 16, 1829 at Belleville, Pa. He died Sept. 30, 1895 at Carlock, Ill., death being caused by falling from a load of hay. In 1856 he married Mary Plank of Wooster, Ohio who was born Aug. 16, 1834 and died Dec. 22, 1899. Both are buried in the Simeon Lantz cemetery near Carlock, Ill. He was a pioneer farmer and stockman of McLean County, Ill. Their descendents:

1. Adeline, died in infancy;
2. Christian, died in infancy;
3. Milo Plank, born April 11, 1859 at Carlock, Ill., Jan. 25, 1888, married Lydia Ann Ropp, born March 7, 1869; was a farmer and breeder of fine cattle, sheep and ponies, at present Representative of the State Department of Agriculture;

1. Etta Mabel, born Feb. 12, 1890, married June 16, 1916, Ray L. Triplett, an electrical manufacturer of Bluffton, Ohio;
    1. Margaret Mabel, born Sept. 15, 1917;
    2. Milo Morris, born Jan. 23, 1919;
    3. William Ropp, born Sept. 24, 1921;
    4. Barbara Jean, born July 24, 1925;
2. Clarence Russell, born Nov. 14, 1891, died Dec. 7, 1893;
3. Esther Marie, born Dec. 2, 1894, died March 14, 1899;
4. Lillian May, born May 16, 1897, married June 24, 1926 to Rufus Rich, farmer of Washington, Ill.;
    1. Ronald L., born March 29, 1927;
    2. Lois Ann, born Nov. 6, 1928;
5. Ruth Estelle, born Aug. 26, 1900, married Sept. 15, 1927 to George W. Linden, lumberman;
6. Mary Pauline, born Aug. 3, 1905, married Aug. 12, 1926 to Richard W. Vincent, bank cashier;
    1. Beverly Jane, born Aug. 14, 1929;

4. Lyman Trumball, born Jan. 1, 1861, died April 11, 1913, unmarried;

5. Nancy Caroline, born Nov. 7, 1861, died Jan. 22, 1913, married Jan. 31, 1886 to Abraham Stutzman of Danvers, Ill., farmer and stockman;
    1. Lydia Josephine, born Nov. 15, 1886, married Feb. 27, 1910 to Charles Jacob Ankeney;
        1. Ruth Caroline, born Aug. 20, 1912;
        2. Myrtle Irene, born Feb. 24, 1915;
        3. Josephine Viola, born Nov. 5, 1917;
        4. John Edward, born March 16, 1920;
        5. Meta Louise, born Jan. 29, 1922;
        6. Mary Alice, born June 17, 1925, died Oct. 15, 1925;
    2. Ada Erma, born Oct. 23, 1887, married July 6, 1911 to Clyde C. Phillips;
        1. Frances Marie, born Nov. 6, 1918;
        2. Ada Kathryn, born July 7, 1922;
        3. Willis Paul, born Oct. 7, 1927;

3. Oliver Dudley, born March 16, 1893, married Dec. 18, 1912 to Maud May Harter, born Nov. 16, 1893;
    1. Mildred Lucile, born Aug. 28, 1914;
    2. Oliver Glen, born Feb. 28, 1915;
    3. Opal Arlena, born Sept. 20, 1918;
    4. Lois Irene, born May 31, 1920;
4. Ollie Belle, born March 16, 1891, married March 25, 1914 to Bert C. Saylor;
    1. Robert Kenton, born Jan. 13, 1915;
    2. Viola May, born Oct. 20, 1916;
    3. Pauline LaMoyne, born Sept. 7, 1920;
5. Mary Luella, born Dec. 22, 1892, married Carl Edward Andrews, Dec. 24, 1913;
    1. William Edgar, born April 1, 1922;
    2. Harold Dale, born July 27, 1926;
6. Victor Herbert, born Oct. 9, 1896, married Dec. 20, 1916 to Zella Marie Nicholson;
    1. Erma Maxine, born Aug. 27, 1918;
    2. Melvin Victor, born July 29, 1921;
    3. Marjorie Marie, born Jan. 23, 1923;
7. Milton James, born April 18, 1903, married Feb. 19, 1925 to Fay Hildebrand;
    1. Donna Naomi, born Oct. 20, 1925;
8. Paul Abraham, born Oct. 20, 1905, unmarried;

6. Salina Ann, born Jan. 22, 1864, married Oct. 16, 1883, Joseph H. King, Carlock, Ill.;
    1. Eva Lois, born Nov. 27, 1884, died March 23, 1913; married Dec. 24, 1901 to Ali Stahly, farmer;
        1. Cloyd Everett, born April 17, 1903; married Freda Schad;
            1. Evelyn Amelia, born Nov. 7, 1927;
        2. Lola Minerva, born Jan. 25, 1905, married Clarence Valentine Amberg, farmer;
            1. Elva Lue, born Dec. 26, 1926;
            2. Warren Gene, born Feb. 1, 1928;
        3. Etta Onita, born June 15, 1906;
        4. Lorene Estelle, born Feb. 18, 1908, married Jacob M. Risser, Goldfield, Ill.;

5. Opal Bluette, born Dec. 30, 1909;
6. Joseph, born March 21, 1913, died March 21, 1913;

2. Claude C., born Oct. 7, 1887, married Feb. 13, 1910 to Nellie Mae Risser, farmer;
   1. Orville Earl, born Dec. 12, 1911, died Jan. 29, 1920;
   2. Richard Mervin, born April 4, 1918;
   3. Loraine Risser, born Aug. 16, 1921;
3. Etta Viola, born March 4, 1890, married Nov. 26, 1908 to William Schad, farmer, Bloomington, Ill.;
   1. Loretta Lucile, born Jan. 30, 1915;
   2. Vernon Lee, born Sept. 9, 1922;
   3. Vera Marie, born Sept. 9, 1922, died March 20, 1926;

7. Mary Ellen, born Aug. 24, 1866, died April 16, 1888, married Ulysses C. Stutzman, merchant and postmaster, Carlock, Ill., on Jan. 31, 1886;
   1. Claude L., born June 29, 1887, married Sept. 28, 1910 to Gertrude Armstrong, of El Paso, Ill.;
      1. Pauline Ellen, born May 15, 1912;
      2. Harrold Vernon, born Aug. 16, 1914;

8. Lydia M., born March 17, 1868, married Dec. 7, 1887 to John K. Lantz, carpenter and fruit grower of Cove, Oregon;
   1. Harvey Lee, born Sept. 24, 1888, married April 24, 1919 to Ona Harriet Searles; plant breeder at State College, Ames, Iowa;
      1. Harvey Searles, born Dec. 22, 1921;
      2. David Charles, born Jan. 4, 1928;
   2. Charles Roy, born Jan. 25, 1890, married Aug. 20, 1913 to Dorothy Van Gordon; bookkeeper, Portland, Ore.;
      1. Donald Roy, born March 10, 1915, Woodburn, Oregon;
      2. Robert Kay, born May 10, 1921, Portland, Oregon;
   3. Mabel Alice, born Nov. 12, 1891, unmarried, teacher in Boys' Presbyterian Mission High School, Alexandria, Egypt;

4. Bessie Fern, born Sept. 1, 1893, married Sept. 12, 1926 to Vladimir Rojansky of Russia, teacher of Theoretical Physics, Washington University, St. Louis, Mo.

5. Louis Grant, born Sept. 6, 1896, unmarried, mechanic and fruit grower, Cove, Ore.;

9. Simon Everett, born April 12, 1872, Carlock, Ill., married Oct. 8, 1896 to Martha E. Ropp, born Dec. 6, 1871; farmer and breeder of fine cattle, sheep and ponies, member State Legislature 1914 and State Senate, 1916 to 1928, Congerville, Ill.;

1. Maurine Estelle, born Jan. 12, 1898, married March 15, 1929 to E. Park Willeston, insurance adjuster, Peoria, Ill.;

2. Frances Mildred, born Jan. 9, 1901, married Oct. 21, 1924 to Richard Dickinson, Jr., of Dickinson Canning Co., Eureka, Ill.;

1. Richard, born Aug. 31, 1925, Eureka, Ill.;

2. Barbara Maurine, born Dec. 21, 1929;

a. John Franklin, born Jan. 15, 1874, died Aug. 27, 1897, unmarried, farmer and breeder of Pure Bred Angus Cattle.

B165 Magdalena Lantz Hartzler B16

Magdalena Lantz, daughter of John and Magdalena (Yoder) Lantz was born Feb. 17, 1834 at Belleville, Pa. and died Feb. 13, 1912 at Sterling, Ohio. March 18, 1862, she married Solomon Hartzler, who was born Nov. 28, 1835 at Allensville, Pa., and died Oct. 8, 1921 at Sterling, Ohio. He was a farmer. Their descendents are:

1. Thomas, born Dec. 19, 1862, died Oct. 17, 1863 at Belleville, Pa.;

2. Noah, born Sept. 10, 1864, married July 21, 1889 to Lydianna Steiner; farmer and minister;

1. Catherine, born May 15, 1891, Smithville, O.;

2. Amos Christian, born Dec. 19, 1893;

3. John Steiner, born April 18, 1896, married Nov. 12, 1922 to Ella Viola Ramseier;

1. Joseph Eugene, born Jan. 21, 1925, Sterling, Ohio;

2. Louise Marie, born Aug. 25, 1926;
3. Doris Lucile, born Aug. 7, 1928;
4. Jane Ellen, born Jan. 15, 19—;

4. Rhoda Sarah, born Aug. 1, 1898, Rittman, O.;
5. Daniel M., born July 11, 1901, married Selma Winkler;
6. Mary Salome, born Nov. 18, 1903, married Carl H. Stoller, Feb. 27, 1929;
   1. Donald Howard, born April 20, 1930;
7. Elizabeth Magdalene, born March 17, 1907;
8. Ernest Noah, born June 7, 1910;

3. Joseph, born Jan. 31, 1866, married Nov. 1892 to Elizabeth Brenner, who died Feb. 12, 1908; married Feb. 6, 1910, Clara Bollinger;
   1. Walter, born Nov. 14, 1893, died Sept. 12, 1916;
   2. Paul, born Nov. 27, 1894, married July 4, 1920 to Effie Catherine Slayman;
      1. Joseph Paul, born Nov. 28, 1922;
      2. Amelia Elizabeth, born Feb. 10, 1927;
   3. Florence, born May 7, 1897, married May 27, 1919 to Lewis Haas;
      1. Jane Elizabeth, born June 11, 1920;
      2. Rose Mary, born June 8, 1928;
   4. Christine, born Nov. 7, 1900, married June 30, 1928 to Leslie Carter;
      1. Mary Elizabeth, born June 10, 1929;
   5. Julia, born April 20, 1908, married Oct. 30, 1926 to Walter McCormick;
      1. Walter Stewart, born Sept. 25, 1928;
   6. Robert, born Nov. 13, 1910;
   7. Wilma, born Feb. 11, 1917;

4. Mary Elizabeth, born Oct. 20, 1868, McVeytown, Pa., unmarried;
5. Isaac, born Dec. 8, 1870, died Aug. 30, 1929, unmarried;
6. Amos, born July 24, 1872, married Oct. 2, 1898 Sarah Horn;
   1. Reuben, born Feb. 15, 1900, married March 25, 1928 Velma Winkler;
      1. Elenor June, born March 17, 1930;

2. Minnie, born Sept. 17, 1901;
3. William, born May 19, 1903;
4. Benjamin, born Dec. 28, 1904;
5. Bertha, born March 18, 1907;
6. Homer, born March 23, 1902;
7. Vernon, born July 19, 1911;
8. Unnamed twins born July 19, 1911, died July 21, 1911;
9. Forest, born July 13, 1914;

7. Lydia G., born Nov. 8, 1874, McVeytown, Pa.

B166 Eli Lantz B16

Eli Lantz, son of John and Sarah (Hostetter) Lantz was born Dec. 15, 1838 in Mifflin County, Pa., and died August 21, 1896 in Florida. Jan. 5, 1860, he married Lydia S. Stutzman, who was born May 25, 1841 and died Jan. 9, 1888 in Nebraska. Their descendents:

1. Laura A., born Oct. 20, 1860 in Illinois, married Aaron Wilson Hood, farmer, Helena, Mont.;
    1. Effie Manetta, born Oct. 1, 1885, died April 5, 1928, married Dec. 28, 1906 Sidney Cyrus Campbell;
        1. Eloise Elinor;
        2. Margaret Laura;
        3. Austin Wayne;
        4. Evan;
    2. Jennie Belle, born Jan. 23, 1886, married 1921 Horace F. Williams, no children;
    3. Sadie Mae, born Sept. 15, 1888, married Jan. 28, 1905 Harry Martin;
        1. Myra Myrl, born May 24, 1907, married Bertel Carlson and John Finberg;
            1. Bertel Jr., born Jan. 1929;
    4. Elmer Ray, born March 15, 1887, died Aug. 10, 1921, married Lola Belle Spray;
        1. Garaldine Adele, born Oct. 20, 1916;
2. John H., born Oct. 20, 1861, married Feb. 15, 1886 to Julia Hood; farmer, Elm Creek, Neb.;

1. Lillie May, born May 21, 1887, married June 10, 1907 to John Oliver Kemerling, contractor, Kearney, Neb.;
   1. John Robert, born Oct. 21, 1921;
2. George Henry, born Jan. 22, 1899, married Oct. 1, 1921 Ina Lucile Jarmin; farmer, Bradshaw, Neb.;
   1. Charles DeVere, born May 28, 1922;
   2. George Harlan, born July 29, 1927;
3. Bernice Addie, born Nov. 29, 1904, nurse, unmarried;

3. Jonathan, born Feb. 26, 1863, died July 6, 1863;
4. William, born June 1, 1864, died June 27, 1898, farmer, unmarried;
5. Frank L., born Nov. 24, 1868, unmarried, laborer, Port Orford, Ore.;
6. Sarah Belle, born May 10, 1874, married Oct. 3, 1893 Sherman E. Jacobs, realtor, Port Orford, Ore.;
   1. Della May, born July 9, 1894, died March 29, 1895;
   2. Ralph, born Dec. 31, 1895, died April 5, 1896;
   3. Joseph Franklin, born May 15, 1897, married May 15, 1919 Josephine Cook, and March 8, 1927 Cleda Charles;
      1. Edward Eugene, born Dec. 7, 1921;
      2. Lavella Sonora, born Aug. 25, 1927;
   4. William Edward, born Sept. 4, 1899 and died Oct. 17, 1920;
   5. Stella Belle, born Nov. 8, 1901, married March 17, 1920 Dewey LaFollette;
      1. Donald, born Jan. 25, 1921;
      2. Dale, born March 26, 1923, died May, 1923;
      3. Lyle, born Feb. 14, 1925;
      4. Geraldine, born Feb. 28, 1929;
   6. Eli Joshuron, born Dec. 13, 1877, died Dec. 26, 1880.

B168 Melinda Lantz Moore B16

Melinda Lantz, daughter of John and Sarah (Hostetter) Lantz was born May 23, 1864 at Carlock, Ill. She married

John Russell Moore. Their last known address was Hammond, Iowa. Their children:

1. John Hamilton, born Aug. 8, 1883, died Jan. 8, 1888;
2. Florence Adelia, born Oct. 18, 1889, married Charles Monroe Lofts, Clarinda, Iowa.

THE FAMILY OF JONATHAN LANTZ

B171 Jonathan Lantz B17

Jonathan Lantz, son of Samuel and Mattie (Plank) Lantz, was born Nov. 18, 1820 in Mifflin County, Pa. He was an Amish Mennonite Minister. He died Dec. 13, 1902, in Lawrence County, Pa. In 1847, he married Mary Kurtz (born 1825, died 1903). Their descendents are:

1. Anna, born July 3, 1855, married Joshua King, Hartsville, Ohio;
2. Magdalena, born Jan. 11, 1857; Jan. 9, 1879, married John Z. King;
    1. Mary Ellen, born Sept. 28, 1879;
    2. Lydia Ann, born Feb. 10, 1881;
    3. Margaret, born Mar. 8, 1882; died Aug. 28, 1882;
    4. Milo L., born June 17, 1883, died May 18, 1912, married Lena A. Byler, Dec. 28, 1905;
        1. Anna M., born Dec. 15, 1906, died Sept. 7, 1922;
        2. Mattie M, born Feb. 15, 1908;
        3. John, born Feb. 3, 1912;
    5. Sadie, born Nov. 18, 1884;
    6. Manda, born Jan. 22, 1886;
    7. Magdalena Jane, born July 3, 1888; died Mar. 31, 1914;
    8. Rebecca, born Dec. 16, 1890;
    9. Jonathan, born Dec. 3, 1893, married Fannie Overholt, 1921;
    a. John L., born June 9, 1896, married Mary Overholt, 1921;
3. Levi, born Sept. 15, 1858, died July 16, 1876;
4. John K., born Oct. 20, 1860; Dec. 7, 1887, married Lydia M. Lantz (B1631), contractor and builder and fruit farmer at Cove, Ore., died Jan. 28, 1922;

1. Harvey Lee, born Sept. 24, 1888, Apr. 24, 1919, married Ona Harriet Searles, fruit breeder at Iowa State College, Presbyterian;
   1. Harvey Searles, born Dec. 27, 1921;
   2. David Charles, born Jan. 4, 1928;
2. Charles Roy, born Jan. 25, 1890, Aug. 20, 1913, married Dorothy Gordon; accountant and bookkeeper at Albany, Oregon;
   1. Donald Roy, born Mar. 10, 1913;
   2. Robert K., born May 10, 1921;
3. Bessie Fern, born Sept. 1, 1893, Sept. 12, 1926, married Vladimir Rojansky, he is Professor of Physics at Washington University, St. Louis, Mo.; she is an Episcopalian.
4. Mabel Alice, born Nov. 12, 1891, unmarried, formerly Secretary and Minister's helper in Presbyterian Church at Ames, Iowa, now Commercial Teacher at Alexandria, Egypt;
5. Louis Grant, born Sept. 10, 1896, unmarried, Cove, Oregon;

5. Jonathan, born June 19, 1862, married Nancy Detwiller, Volant, Pa.;
   1. John, born Oct. 28, 1886, Volant, Pa.;
   2. Magdalena, born Dec. 25, 1890, married C. K. Lapp, Volant, Pa.;
   3. Saloma, born Feb. 6, 1895, Volant, Pa.;
6. Mary, born June 19, 1862, married Jacob Kaufman, New Castle, Pa.;
   1. Andrew, born Nov. 6, 1890.

THE FAMILY OF SOLOMON LANTZ

B172 Solomon Lantz B17

Solomon Lantz, son of Samuel and Mattie (Plank) Lantz was born Oct. 5, 1824 and died Dec. 22, 1916 in Woodford County, Ill. He married Malinda Yoder. Their descendents are:

1. Uree, born Nov. 22, 1854, married Samuel P. Yoder, Dec. 19, 1878;
   1. Trella M., born Oct. 7, 1879, married Dave D. Jacobs, Mar. 21, 1900, died Nov. 23, 1901;

1. Henry, born May 5, 1901;

2. Elmer E., born Dec. 8, 1880;

3. Nannie E., born Feb. 17, 1883, married Joseph F. Staley, July 15, 1900;

1. Willmina, born May 16, 1901, married Apr. 28, 1923;
2. Milford N., born July 26, 1903;
3. Inis M., born Nov. 5, 1905, married Apr. 8, 1925;
4. Uree E., born June 29, 1908, married August 5, 1925;
5. Walter S., born May 24, 1912;
6. Elmer R., born Feb. 6, 1915;
7. Bert F., born Feb. 20, 1918;

2. Aaron, born May 6, 1856, married Susan King, Oct. 21, 1879;

1. Eddie, born June 25, 1881, died June 28, 1881;

2. Amanda, born May 7, 1883, married Alfred Stahley, Aug 23, 1903;

1. Esther, born 1904, died 1917;
2. Naomi, born 1906;
3. Alvin, born 1908;
4. Elmer, born 1909;
5. Beulah, born 1910;
6. John, born 1912;
7. Vernol, born 1913;
8. Evelyn, born 1916;

3. Ruth, born June 29, 1887, married Charles Briggs, Aug. 21, 1912;

1. Dwight, born 1915;

4. Mabel, born Aug. 1, 1889;

3. Ira, born Jan. 31, 1858, married Rachel Stahley, Feb. 24, 1891 (born 1866, died 1925), Newton, Kansas;

1. Dillard A., born Jan. 17, 1892, mail clerk on Santa Fe R. R.;

2. Stella P., born Jan. 19, 1893, missionary, Northern Nigeria;

3. Edith N., born Nov. 18, 1897, bookkeeper, Newton Kansas;

4. V. Emma, born May 26, 1899, stenographer, Wichita, Kansas;

5. R. Marie, born Feb. 23, 1901, stenographer, Wichita, Kansas;
6. Malinda Lucile, born Nov. 6, 1912;

4. Mahala, born May 18, 1859, married Benjamin Clark, March 4, 1878;
   1. Ruth, born July 3, 1879, married Miles Kinch, Jan. 16, 1907;
      1. Stella, born Feb. 8, 1908;
      2. Laurence, born April 19, 1909;
      3. Raymond, born July 3, 1910;
      4. Donald, born April 20, 1913;
      5. Carol, born December 6, 1918;
   2. Chester, born Jan. 29, 1880, married Alfaretta Nisley, July 28, 1918, no children;
   3. Roy, born Oct. 9, 1883, married Clyde Gwinn, Sept. 8, 1911;
      1. Dorothy, born Dec. 25, 1912;
      2. Benjamin, born April 21, 1918;
   4. Stella, born Sept. 4, 1892, married David Hirons, Dec. 25, 1918, no children;
   5. Isaac, born Aug. 9, 1889, married Etha Matheny, Aug. 21, 1917;
      1. Elwin, born July 5, 1920;
      2. Dale, born Sept. 13, 1922;
      3. Meredith, born June 6, 1924;
      4. Helene, born June 6, 1924;
      5. Marian, born Nov. 20, 1927;
   6. Alvin, born Sept. 4, 1892, married Ethel Graham, June 6, 1917;
      1. Dorothea, born Mar. 21, 1918;
      2. Patricia Ann, born June 13, 1926;
   7. Agnes, born March 2, 1896, married Harold Smith, Feb. 22, 1922, no children;
   8. Marjorie, born Nov. 23, 1900;

5. Clotilda, born June 25, 1861, married Simon L. Stutzman, Feb. 7, 1884;
   1. Gilbert Allen, born Jan. 17, 1885;
   2. Winnie, born Oct. 21, 1889, married Gilbert A. Engle, Jan. 17, 1912;

1. Raymond Leslie, born July 21, 1915;
2. Robert Wayne, born Aug. 1, 1924;

3. Chester Earl, born Oct. 16, 1893;
4. Blanche Davis, born June 17, 1903;

6. Lydia Ann, born April 4, 1863, married Isaac Newton Hooley, Mar. 6, 1889, died Mar. 21, 1913;
   1. Clara, born Dec. 30, 1891, married Richard Noel Alexander, Jan. 27, 1915;
      1. Agnes Messalene, born Aug. 5, 1916;
      2. Evelyn Grace, born May 27, 1918;

7. Emma, born July 10, 1865, married Eli Sharp (postman), Kansas City, Kansas;
   1. Bernice Mildred, born Feb. 16, 1895, married James Norris Lucas (printer), Nov. 29, 1917, 1962 Tennyson St., Kansas City, Kan.;
      1. James Stanley, born Dec. 14, 1918;
      2. Robert Lloyd, born Mar. 2, 1921;
      3. Rhoda Lee, born Apr. 4, 1928;
   2. Rhoda Marjorie, born May 25, 1898, Teacher of Voice, 3121 Parallel Ave., Kansas City, Kan.;
   3. Mark Stanley, born Dec. 5, 1899, married Elva Gale; draftsman, 3942 Holmes St., Kansas City, Kansas;

8. Samuel, born June 21, 1868, married Rosa Dagit, Sept. 1908, Congerville, Ill.;
   1. Dorothy Grace, born Dec. 6, 1910;
   2. Margaret Hester, born July 21, 1915;
   3. Lois Pauline, born Oct. 1, 1919;

9. Mattie, born Mar. 18, 1870, Congerville, Ill.;

a. Levi Joseph, born June 15, 1873, married Ella Maud Reeser, Nov. 27, 1902, Nampa, Idaho;
   1. Wilbur Gordon, born Dec. 11, 1904, married Frances Ferris;
      1. Dorothy Marie, born Mar. 15, 1925;
      2. Donald Wayne, born May 29, 1927;
   2. Lowell Elmer, born Dec. 15, 1906;
   3. Evans Morgan, born Dec. 11, 1910;
   4. Mary Elizabeth, born Aug. 9, 1917;

b. Ida Rebecca, born Sept. 3, 1877, married Franklin Muir, Sept. 3, 1913, Spokane, Wash.

THE FAMILY OF SAM LANTZ

B173 Sam Lantz B17

Sam Lantz, son of Samuel and Mattie (Plank) Lantz, was born June 8, 1823, and died at Mottville, Mich., Jan. 20, 1891. He had children:

1. Samuel;
2. Sally;
3. Eldora.

THE FAMILY OF REBECCA L. MERY

B174 Rebecca Mery B17

Rebecca, daughter of Samuel and Mattie (Plank) Lantz was born Feb. 5, 1826 and died in Champaign County, Ohio, April 2, 1903. She married Mery and they had children:

1. John;
2. Samuel;
3. Jonathan;
4. Joseph;
5. Solomon.

THE FAMILY OF FANNIE ZOOK

B175 Fannie Zook B17

Fannie, daughter of Samuel and Mattie (Plank) Lantz was born July 14, 1833 and died in Chase County, Missouri, Jan. 6, 1892. She married Zook and they had children:

1. Mattie;
2. Salina;
3. Joseph;
4. John;
5. Levi;
6. Menno:
7. Jonathan.

THE FAMILY OF JOHN LANTZ

B176 John Lantz B17

John Lantz, son of Samuel and Mattie (Plank) Lantz was born Aug. 16, 1835 and died Dec. 30, 1924. He married Sarah Plank (born 1836-died 1909) and lived at West Liberty, Ohio. Their descendents are:

1. Elizabeth, born Sept. 25, 1859, died Jan. 16, 1860;
2. Francis Joseph, born Sept. 2, 1860, married Mary Hunt, Cabel, O.;
3. Elmer Elhanan, born May 2, 1862, married Mary McAtee, Somers, Iowa;
4. Emma, born May 18, 1864;
5. John, born Dec. 17, 1865, died Apr. 29, 1867;
6. Infant son born Oct. 17 and died Nov. 16, 1867;
7. Samuel, born Nov. 6, 1868, married twice, Urbana, O.;
8. Fannie Eliza, born May 18, 1871, died Nov. 26, 1903, married Amos King;
    1. Sallie, married Hamden;
    2. Herman, deceased;
9. William David, born Aug. 25, 1872, died Sept. 12, 1882;

a. Amanda Alice, born Apr. 3, 1874, married Wm. Detwiler, 1914 Vermont Ave., Connersville, Ohio;
    1. Ilva, married Robert Dunmick;
        1. Dyrall;
    2. Charles;
    3. Emma Isabel, married Jonathan Y. Stutzman in 1886;
        1. Maud, married Andrew Zoller;
            1. Eldon;
            2. Gladys;
            3. Marjorie;
        2. Samuel;
        3. Hattie Irene, married Ervin E. Yoder;
            1. Donald;
        4. Howard Allen, married Mary Groves;
        5. Roy Glen;
        6. Frances Margaret;

b. Jonathan, born Oct. 10, 1876, died Feb. 14, 1878.

THE FAMILY OF ISAAC LANTZ

B178 Isaac Lantz B17

Isaac Lantz, son of Samuel and Mattie (Plank) Lantz was born Feb. 4, 1840. Dec. 30, 1862, he married Elizabeth Hertzler (born 1839, died 1875). Jan. 5, 1893, he married

Rachel Peterstine. He died Apr. 26, 1913 in West Liberty, Ohio. He was a Mennonite. His descendents:

1. Samuel J., born Feb. 16, 1864, died May 22, 1885;
2. John D., born Aug. 29, 1865, died April 11, 1873;
3. Solomon H., born Aug. 28, 1867, married Nina Williams, 1908, Olathe, Kan. Methodists;
    1. Iris H., born May 30, 1909, married Charles Freund, Pratt, Kan.;
4. Sarah S., born May 8, 1869, married Noah Stout 1890, Las Animas, Calif.; Disciples of Christ;
    1. Fred L., born Dec. 5, 1890, died June 24, 1891;
    2. Mary E., born May 17, 1892;
    3. John Franklin, born June 20, 1894, died Dec. 8, 1900;
    4. James I., born Sept. 17, 1898, married Goldie Keeney, 1922, Salem, Ore.;
        1. Thelma Nadine, born Sept. 6, 1923;
    5. Charles V., born July 4, 1896;
    6. Ross W., born Feb. 2, 1901;
    7. Lee S., born Oct. 4, 1903;
    8. Naomi, born Jan. 10, 1906;
    9. Netina J., born May 19, 1909;
    a. Raymond H., born Aug. 20, 1912;
5. Martha M., born April 22, 1871, married Hugh Buch, 1894, Portis, Kans.;
    1. Alta J., born April 13, 1897, married Orlando Coleman, 1914;
        1. Dean, born Dec. 24, 1916;
        2. Kent, born Mar. 31, 1920;
        3. Neil, born Nov. 3, 1924;
    2. Isabel J., born Jan. 1, 1900, married Phil S. Carter, 1918, Des Moines, Iowa;
        1. Robert M., born Mar. 24, 1919;
        2. Katherine E., born Dec. 20, 1920, died Jan. 6, 1921;
        3. Phyllis A., born Sept. 8, 1922;
        4. Alta Mae, born Feb. 26, 1924;
        5. Betty Jane, born Nov. 19, 1925;
        6. Margaret, born Aug. 15, 1927;
        7. A son born Aug. 27, 1929;

6. Nancy J., born Jan. 14, 1873, died Apr. 8, 1907, married John J. Birky, 1891;
    1. Lulu M., born Oct. 7, 1892, married Dan Boshert, 1916;
        1. Elizabeth A., born July 22, 1917;
        2. Elmer J., born Mar. 31, 1919;
        3. Levi D., born Sept. 13, 1920;
        4. Mary L., born May 20, 1924;
        5. Mabel N., born Aug. 2, 1927;
    2. Elsie M., born Dec. 13, 1895, married Dan Roth, 1919;
        1. Roy D., born Jan. 17, 1920;
        2. Ivan L., born Sept. 10, 1921;
        3. Allen J., born Sept. 24, 1923;
        4. Merle D., born Sept. 25, 1925;
        5. Viola May, born Nov. 17, 1928;
    3. Ella I., born Sept. 8, 1901;
    4. Elmer S., born Sept. 4, 1903;
    5. Ruth S., born Sept. 19, 1905, married Joseph Horach, 1926, Mennonites;
        1. Harold E., born Oct. 20, 1927, died Nov. 15, 1927;
        2. Donald D., born Nov. 18, 1928;
7. Levi H., born April 14, 1875, married Emma Schneider, 1910, Mennonites;
    1. A son born May 31 and died June 2, 1911.

THE FAMILY OF DAVID LANTZ

B17b David Lantz B17

David Lantz, son of Samuel and Mattie (Plank) Lantz was born August 19, 1829 and died at Topeka, Ind., Sept. 13, 1911. In 1850, he married Sarah Hartzler. Their descendents are:

1. Rufus, born July 6, 1853, Logan Co., Ohio, unmarried;
2. Mary, born July 6, 1853, married Isaac Mast;
    1. Jesse, married Frances Jones, had three children;
    2. Charles, married Edith Smith, Toledo, Ohio, one son;
    3. Harvey, unmarried, Toledo, Ohio;
3. Jonathan, born Aug. 5, 1855, unmarried;
4. Melissa, born July 24, 1858, married Jess Trimble;

5. Amanda, born Dec. 4, 1860, married Emanuel Can;
6. Samuel, born May 26, 1864, married Josie Ensworth, Garden City, Mo.;
    1. Alpha D., born April 24, 1894, married Hulda Augspurger;
        1. Treva Pauline, born Aug. 5, 1920;
        2. Alice Marie, born Sept. 22, 1921;
        3. Opal May, born Oct. 1922;
        4. Alpha, Jr., born June 1925;
    2. Blanche O., born July 18, 1895, married Earl Allen;
        1. Floyd William, born March 20, 1919;
        2. Donald Earl, born April 8, 1922;
        3. Wayne LeRoy, born Aug. 11, 1924;
    3. Ida May, born Oct. 27, 1896, married Albert E. Hagan;
        1. Albert Russell, born Feb. 17, 1919;
        2. Hazel Irene, born June 24, 1920;
        3. Harold Albert, born Oct. 9, 1922;
    4. Lottie, born Oct. 31, 1898, married Howard Allen;
        1. Margie Jean, born Feb. 18, 1923;
        2. Clifford Howard, born Sept. 18, 1925;
    5. Omar Ward, born Feb. 17, 1900, married Agnes Dodd;
        1. Darrell Kenneth, born April 24, 1923;
        2. Merle Daurn, born Sept. 23, 1926;
    6. Lydia Irene, born Aug. 10, 1901, married Levi Smith, Jr.;
        1. Levi Allen, born Aug. 1, 1922;
    7. Nellie B., born Feb. 16, 1903, married Steman Diller;
        1. Darrell Kenneth, born April 24, 1922;
        2. Doris, born Oct. 15, 1926;
    8. Paul M., born May 6, 1906, married Katherine Ketchum;
        1. Doris, born Aug. 1, 1926;
        2. Margaret E., born Oct. 8, 1927;
        3. Norman Charles, born March 26, 1929;
    9. Roy, born May 3, 1908, married Parney Banks, no children;

a. Grace, born May 5, 1910, married Lewis Stemen, no children;
b. Floyd, born Feb. 16, 1912, unmarried;

7. Levi, born Dec. 2, 1868, married Sallie Mast.

THE FAMILY OF NANCY YODER

B17d Nancy Yoder B17

Nancy, daughter of Samuel and Mattie (Plank) Lantz was born Oct. 30, 1831 and died Dec. 1, 1860. She married Yoder. Her children:

1. Mattie;
2. Ella;
3. Fannie;
4. Solomon;
5. Samuel.

THE FAMILY OF ANNA CLARK

B181 Anna Clark B18

Anna, daughter of Joseph and Catherine (Lantz) Joder was born Aug. 26, 1826 in Mifflin Co., Pa. and died May 3, 1898 at Normal, Ill. In the spring of 1852 she married Abia Clark who was born April 7, 1825 and died Sept. 18, 1869. Their descendents are:

1. Addah, born Dec. 8, 1852, died Jan. 5, 1920, married 1875 John Stevens Lantz;
    1. Arthur Clifford, born July 20, 1876, died July 21, 1883;
    2. Anna Maud, born Nov. 20, 1878, married 1906 James Maginnis, Lakeland, Fla.;
        1. Arta Bernice, born June 15, 1910;
        2. Mildred Esther, born Mar. 22, 1912;
        3. Margaret Ruth, born Dec. 26, 1915;
    3. Elmer Zook, born Sept. 7, 1881, died Nov. 25, 1887;
    4. John Howard, born Aug. 13, 1887, died Apr. 25, 1888;
2. Benjamin, born Nov. 6, 1854, married 1878, Mahala Lantz;
    1. Ruth, born July 3, 1879, married Miles Kinch in 1907;

1. Stella, born Feb. 8, 1908;
2. Laurence, born April 19, 1909;
3. Raymond, born July 5, 1910;
4. Donald, born April 30, 1912;
5. Carol, born Dec. 6, 1913;

2. Chester, born Jan. 29, 1880, married Clare Diltz in 1907;
3. Roy, born Oct. 9, 1883, married Alfaretta Nisley, July 29, 1918;
4. Emma, born March 7, 1886, married Clyde Gwinn, Sept. 8, 1911;
   1. Dorothy, born Dec. 25, 1912;
   2. Benjamin, born April 21, 1918;
5. Stella, born Sept. 4, 1892, married Dec. 25, 1918 David Hirons;
6. Isaac, born Aug. 6, 1889, married Etha Matheny, Aug. 21, 1917;
   1. Elwin, born July 5, 1920;
   2. Dalo, born Sept. 13, 1922;
   3. Meredith, born June 6, 1924;
   4. Helene, born June 6, 1924;
      Isaac married Mary Graham, Jan. 16, 1926;
   5. Marian, born Nov. 20, 1927;
7. Alvin, born Sept. 4, 1892, married Ethel Graham, June 6, 1917;
   1. Dorothea, born March 21, 1918;
   2. Patricia Ann, born June 13, 1926;
8. Agnes, born Mar. 2, 1896, married Harold Smith, Feb. 22, 1922;
9. Marjorie, born Nov. 23, 1900;

3. Mary, born May 16, 1857, died Mar. 6, 1866;
4. Sidmey, born June 23, 1859, unmarried, Sutton, Neb.
5. Joseph J., born Oct. 25, 1861, married Mary M. Yoder, Sept. 22, 1885, Everett, Wash.;
   1. Chloe C., born Sept. 2, 1886, married John R. Byers, June 1, 1911, Eugene, Ore.;
      1. Donovan Clark, born April 28, 1912;
      2. Vivian Grace, born Nov. 7, 1916;
   2. Edmund E., born March 25, 1888, died April 11, 1888;

3. Dwight D., born Jan. 1, 1891, married Marguerite Miller Roberts Chitwood July 17, 1926, Chicago, Illinois;
    1. One son Harvey Monroe Chitwood born Sept 7, 1916 by legal adoption is now Harvey Monroe Clark;
4. Blanche B., born Dec. 11, 1892, married Harry L. Kellis, June 25, 1915, Klamath Falls, Ore.;
    1. Patricia Marian, born April 6, 1917;
    2. Rowena Blanche, born July 9, 1918;
    3. Mary Lee, born March 4, 1921;
    4. Emma Jean, born April 3, 1924;
5. Hewett H., born May 15, 1894, married Nina Wilhelm, June 1919;
6. Lloyd L., born Aug. 8, 1896, married Julia Baggs, June 1923;
7. Orville O., born June 30, 1899, married Esther Anna Demmer, June 15, 1927;
8. John R., born July 29, 1902, married Ethel E. Laswell, Sept. 30, 1927;
    1. Justin Ray, born March 27, 1929;
9. Addah R., born July 29, 1902, married William R. Staff, March 25, 1927;

6. Olynthus, born Jan. 30, 1864, married Lilly Rowell, Dec. 29, 1892, Des Moines, Iowa;
    1. Lawrence, born Oct. 14, 1893, Columbia University, N. Y.;
    2. Ralph, born Dec. 26, 1895, died Dec. 14, 1896;
    3. Anna Laura, born Sept. 7, 1898, married Reginald Roland Thompson, Sept. 5, 1925, Summit, N. J.;
        1. Margaret Gail, born Oct. 25, 1926;
        2. Robert Clark, born June 9, 1928;
    4. Margaret, born Nov. 29, 1900, Schenectady, N. Y.;
    5. Alfred Rowell, born Apr. 2, 1904, Evanston, Ill.;

7. Isaac, born May 11, 1867, married Bell Hamilton, Mar. 13, 1890, Lincoln, Neb.;
    1. Orin Ray, born Sept. 26, 1892, married Josephine Hitchman, June 5, 1917;
        1. Mary Lou, born July 31, 1924;

2. Robert Newton, born July 10, 1926;
2. Harriet May, born Apr. 13, 1896, Lincoln, Neb.;
3. Everett Dean, born July 26, 1898;
4. Clare Morrison, born July 11, 1901;

8. Abia Bowman, born Mar. 25, 1870, married Lynnie Campbell, Aug. 26, 1896, Hempstead, L. I.;
   1. Beverly, born June 23, 1897, married Lee Albertson, May 29, 1919;
      1. Beverly Marie, born March 5, 1920, died Jan. 18, 1925;
      2. Shirley Bowman, born Aug. 23, 1928;
      3. Barbara, born Oct. 25, 1926;
      4. Lee, Jr., born July 31, 1928;
   2. Winabeth, born Nov. 15, 1903, married Huyler Held, June 10, 1924;
      1. Huyler, Jr., born April 13, 1925.

THE FAMILY OF SUSANNA SHARP

B182 Susanna Sharp B18

Susanna, daughter of Joseph and Catherine (Lantz) Joder was born Jan. 28, 1828 in Mifflin County, Pa., and died March 9, 1894 at Harrisonville, Mo. Nov. 17, 1850, she married David Sharp, who was born Sept. 9, 1825 and died in 1916. Their descendents are:

1. Israel Morez, born Aug. 23, 1851, died Feb. 17, 1911, unmarried;
2. Abia Joseph, born Aug. 3, 1853, married Maggie Jane Wright, Oct. 14, 1888, and Elizabeth Wright in 1895;
   1. Alice, born Oct. 31, 1889, died in infancy;
   2. May, born Dec. 23, 1891;
   3. Abia Morris, born March 17, 1897, married Merle Hall, 1923;
      1. Stanley Morris, born Dec. 30, 1924, Portland, Oregon;
   4. Elizabeth Josephine, born Nov. 3, 1900, married Thomas Lorton Paulkey in 1926, Columbus, Ohio; no children;
   5. Mary Marguerite, born July 28, 1902, married Charles Wilson Sanford 1922,
      1. Mary Marguerite, born June 1924.

1. Saxon Maxine, born Oct. 9, 1913, Dawson Co., Nebraska;
2. Catherine Jane, born Apr. 18, 1915, died Mar. 2, 1923;
3. Emamay, born May 10, 1916;
4. Thomas Rhea, born May 9, 1926 (adopted);

5. Robert Russell, born May 14, 1891, married Pearl Violet Case, 1923;
   1. Blanch Louise, born Oct. 9, 1923;
   2. Norman Eugene, born Dec. 11, 1924;
   3. Robert Russell, born Jan. 3, 1926;
   4. Eldon Ardell, born Nov. 3, 1928;
6. Dorothy Rebecca, born Nov. 18, 1895, married Andrew Valentine Morgan 1918;
   1. Dorothyann, born June 18, 1919;
7. Ruth Leona, born Oct. 21, 1899, married Rex Hoobler 1922;
   1. Rex Wesley, born Oct. 16, 1923;
   2. Mari Dec., born Nov. 22, 1925;

3. Mary Elizabeth, born Feb. 19, 1854, died April 4, 1928, married Jeptha Lantz 1874;
   1. Emma Trilla, born Feb. 10, 1876, died 1889;
   2. Francis Frederick, born May 20, 1878, married Katherine Ann Stutzman 1908;
      1. Kenneth Francis, born May 26, 1911, died Nov. 4, 1929;
      2. William Isaac, born May 27, 1912;
      3. Marian Katherine, born Aug. 14, 1914;
      4. Ruth Eilene, born Mar. 30, 1916;
      5. Donald Eugene, born Mar. 28, 1918;
   3. Meta Lucretia, born Mar. 28, 1882, married Bunn F. Scott, 1901;
      1. Mabel Elizabeth, born Dec. 22, 1902;
      2. Ray Lantz, born July 14, 1906;
      3. Jessie Edna, born Jan. 16, 1909;
      4. Patricia Alveda, born April 4, 1911;
      5. Shirley Irene, born Jan. 9, 1913;
      6. Robert Wayne, born Sept. 5, 1915;
      7. Meta Ruth, born Oct. 15, 1919;

THE FAMILY OF MIRIAM KAUFMAN

B183 Miriam Kaufman B18

Miriam, daughter of Joseph and Catherine (Lantz) Joder was born Oct. 30, 1829 in Mifflin County, Pa. In 1854, she married Jonas Kaufman who died a victim of cholera plague in 1855 at Carlock, Ill. The widow married Adam Zook. She died Nov. 22, 1898 at Carlock, Ill. Her descendents are:

1. Jonas, born at Carlock, Ill., died 1916, unmarried.

THE FAMILY OF SARAH JODER

B184 Sarah Joder B18

Sarah, daughter of Joseph and Catherine (Lantz) Joder was born in Mifflin Co., Pa. She married Abe Yoder and moved to Carlock, Ill. Their descendents are:

1. Rebecca, born Dec. 3, 1852, married Jacob Lantz, Sept. 10, 1872, carpenter;
    1. Son, born and died in 1873;
2. Kate, born May 26, 1857, married Sam Burbs, Apr. 8, 1880, farmer, Lexington, Neb.;
    1. Lesslie, born Dec. 25, 1881, married Clara Sabilla Koehn, 1912;
        1. Mildred Irene, born Sept. 13, 1915, Darr, Neb.;
        2. Harold Lesslie, born July 1, 1918, Lexington, Neb.;
        3. Shirley, Anne, born May 24, 1922;
        4. Samuel Lorensol, born Oct. 9, 1923;
    2. Gertrude Katherine, born Jan. 25, 1884, married Wiley Elias Shores, 1911;
        1. Robert Albert, born Aug. 17, 1914;
        2. William Miles, born June 5, 1927;
    3. Anna Mae, born Nov. 28, 1886, married John Ulick 1908, divorced 1923;
        1. John Burns Vaughn, born May 5, 1916;
        2. Catherine June Vaughn, born June 19, 1918;
    4. Sara Edna, born Feb. 27, 1888, married Solomon M. Joy 1912;

4. Mabel, born 1884, died 1886;
5. William Lester, born Aug. 20, 1889, married Mabel Ann De Vol, 1913;
    1. La Verne Elenor, born June 18, 1917;
    2. Mildred Marie, born Dec. 9, 1920;
    3. Dean William, born Sept. 20, 1922;
6. Jonathan Abraham, born Sept. 25, 1890, unmarried;

4. Sarah Frances, born May 5, 1859, married George Frederick Knapple, Mar. 9, 1879;
    1. Margaret, born Dec. 28, 1879, unmarried;
    2. Mary, born Mar. 10, 1881, married Earnest Henry Preston 1905, no children;
    3. Myrtle, born Jan. 13, 1883, married Budd Erwin Slade, 1909;
        1. Wilfred Erwin, born June 12, 1910;
        2. Marcella Francis, born Mar. 8, 1913;
    4. Infant son born Feb. 18, died Mar. 15, 1885;
    5. Josephine, born May 27, 1886, married Edward Eugene Duryea, 1905;
        1. Merle Edward, born Sept. 6, 1905;
        2. Ruth Julia, born April 12, 1907;
    6. Katherine, born June 17, 1888, married Edward Francis Jacobs, 1917;
    7. Fred Leland, born May 27, 1895, married Leota Perditta Beardsley, 1919;
        1. Virginia Leota, born Feb. 6, 1923;
        2. Glenn Frederick, born May 25, 1925;
        3. Lois Elizabeth, born May 10, 1929;
    8. Francis Yoder, born Mar. 3, 1897, married Lela Cutter, 1918;
        1. Margaret, born Oct. 22, 1928;

5. Adda Hanna, born Jan. 14, 1868, married Jacob William Birckelbaw, 1892;
    1. Lloyd Ivan, born Dec. 11, 1892, married Naidean Jarvis in 1919;
        1. Barbara Anne, born Nov. 27, 1920;
        2. Lloyd Ivan, Jr., born Jan. 15, 1922;
        3. John Jarvis, born Aug. 24, 1923;

4. James Robert, born Jan. 12, 1925;
5. Lois Alice, born Aug. 24, 1927;
6. Dorothy Lucretia, born Jan. 16, 1930;

2. Wayne Walter, born May 9, 1895, single;
3. Dorothy Lucretia, born Dec. 25, 1900, single;
4. Mildred, born Oct. 27, 1907, died in infancy.

THE FAMILY OF CATHERINE TROYER

B185 Catherine Joder Troyer B18

Catherine, daughter of Joseph and Catherine (Lantz) Joder was born Sept. 15, 1836 in Mifflin County, Pa. and died Feb. 22, 1902 in Carlock, Ill. Oct. 19, 1856, she married Jacob Troyer a farmer, who was born June 11, 1830 and died Oct. 30, 1914. Their descendents are:

1. Emma L., born July 30, 1857, died April 6, 1919, married Benjamin Lantz, Feb. 17, 1843;
    1. Loran L., born Mar. 18, 1872, married Rosalie Farney in 1908;
    2. Cora B., born June 12, 1884, married William Eckstein, in 1908;
        1. Floyd A., born Feb. 8, 1910;
        2. Mary L., born Feb. 20, 1912;
        3. Beryl W., born Mar. 19, 1914;
        4. Icel B., born Jan. 3, 1916;
        5. Betty A., born Mar. 7, 1922;
    3. Chester B., born Aug. 26, 1891, married Ruth Marchand, Feb. 16, 1916;
        1. Clyde V., born April 13, 1917;
        2. Gwendolyn M., born Sept. 1, 1922;
        3. Carol, born Mar. 29, 1924;
        4. Paul R., born Dec. 24, 1925;
        5. Leona R., born June 12, 1928;
    4. Clyde J., born April 11, 1895, married Susan Berry, Dec. 23, 1917;
        1. Kenneth D., born Oct. 8, 1918;
        2. Wayne A., born Feb. 20, 1921;
        3. Lois Mae, born Feb. 11, 1923, died Feb. 5, 1924;

4. Robert L., born April 22, 1925;
5. Junior A., born Oct. 5, 1927;

2. Sue J., born Sept. 13, 1858, died Sept. 6, 1901;
3. Minnie, born Sept. 13, 1860, married Jacob V. Struckey 1893;
   1. Elva M., born May 18, 1894, married Prof. Edmund N. Augspurger, 1916;
      1. Ruth Marian, born Feb. 14, 1919, Athens, Ill.;
      2. Esther Annalee, born Nov. 25, 1920;
      3. Dean Elson, born June 27, 1928;
   2. Erma D., born Feb. 15, 1897, nurse, Bloomington, Ill.;
   3. Viola F., born July 26, 1899, died May 12, 1908;
   4. Carl H., born July 3, 1901, married Florence Schumacher in 1928;
4. Catherine, born Nov. 2, 1862, died Dec. 1865;
5. Nannie, born Sept. 29, 1866, died Mar. 11, 1914, married A. H. Maurer;
6. Amelia R., born Oct. 9, 1870, died April, 1920;
7. Olynthus J., born Jan. 23, 1874, married Edna Sloneker in 1897;
   1. Esther Lois, born Feb. 2, 1899, married Maynard Roy DeVoe in 1924;
      1. Kenneth Roy, born Dec. 19, 1924;
      2. Byron Lee, born Aug. 28, 1926;
   2. Harold Earl, born May 30, 1901;
   3. Cecil Olynthus, born Jan. 18, 1904;
   4. Ivan Jesse, born Mar. 29, 1907;
   5. Edna Lucille, born Jan. 3, 1910;
   6. Delmar Fred, born Sept. 21, 1913.

THE FAMILY OF IDDO JODER

B187 Iddo Joder B18

Iddo Joder, son of Joseph and Catherine (Lantz) Joder was born Nov. 2, 1838 in Mifflin County, Pa. and died Dec. 14, 1900 in Alliance, Neb. Dec. 5, 1861, he married Anna Gerber, who was born Feb. 9, 1840 and died Feb. 6, 1924. He was a farmer near Alliance, Nebraska. His descendents are:

1. Benjamin Iddo, born April 22, 1863, married Elizabeth Duffield, Feb. 15, 1888, Alliance, Neb.;
    1. Earl B., born April 24, 1889, married 1917;
    2. Wilmot D., born 1891, North Platte, Neb.
    3. Chester, born 1892, died Jan. 14, 1901, Alliance, Neb.;
    4. Avis May, born Sept. 1894, married R. R. Hamilton, 1921, North Platte, Neb.
    5. Vae, born 1896, died Nov 1906;
    6. Ralph, born Oct. 1898, Umatilla, Ore.;
    7. Ward, born 1900, Alliance, Neb;
    8. Glen, born 1902, Omaha, Neb.;
    9. Seth, born 1904, unmarried, Alliance, Neb.;
2. Joseph E., born Aug. 2, 1865, married Blanche A. Duffield April 21, 1897, Seattle, Wash.;
    1. Nyta Blanche, born Oct. 7, 1898, married John M. Brace, June 29, 1927;
    2. Raymond Duffield, unmarried, Seattle, Wash.;
3. Emma A., born Feb. 18, 1868, married William Duncan, Oct. 11, 1897;
    1. Warren Oliver, born Aug. 6, 1898, married Marie Alice Graham, June 25, 1925;
        1. Mary Elizabeth, born April 11, 1926;
    2. Mabel Evangeline, born Oct. 24, 1900, married Floyd E. Flack, June 2, 1928;
        1. William Duncan, born Mar. 22, 1929;
    3. Minnie Bernice, born Oct. 30, 1903, unmarried, Dunbar, Neb.;
    4. Dorothy May, born May 2, 1907, unmarried, Tarkio, Mo.;
4. Mahlon O., born Nov. 15, 1871, married Mabel E. Fryette, Dec. 25, 1900, Denver, Colo.;
    1. Evangeline, born Dec. 7, 1903, married Roderick J. MacKenzie, Aug. 22, 1927;
5. Meta Elizabeth, born May 28, 1873, married Ira Lee Acheson, Oct. 4, 1895, Bingham, Neb.;
    1. Evangeline E., born Nov. 3, 1902, unmarried, Alliance, Neb.;
    2. Robert L., born Aug. 28, 1907;
    3. Josephine M., born Sept. 3, 1908.

THE FAMILY OF ISAAC LANTZ

B1a1 Isaac Lantz B1a

Isaac Lantz, son of Solomon and Anna (Stutzman) Lantz was born Dec. 12, 1826 in Mifflin County, Pa. and died April 11, 1875 at Ligonier, Ind. Feb. 13, 1850, he married Saloma Plank, who was born July 17, 1830 and died Dec. 28, 1891. Their descendents are:

1. Elizabeth, born Feb. 13, 1851, died May 8, 1912, married Abraham Coppas, 1874;
    1. Richard Elton, born May 23, 1875;
    2. One child died in infancy;
    3. Edna, born Aug. 10, 1883, married Clarence Holopeter, 1907;
        1. Richard, born Feb. 7, 1912; LELAND
    4. Ina, born Feb. 28, 1887, married Loland S. Miller, 1908;
        1. Mary Elizabeth, born Feb. 2, 1920;
2. Solomon, born Oct. 16, 1852;
    1. Lilly, married Grant;
    2. Eva, married Dean Cochrane;
        1. William Dean;
    3. Harry J., married Viva Roy; mail carrier, Topeka, Kansas;
3. Fanny, born Oct. 17, 1854, married Henry Ramsby;
    1. One died in infancy;
    2. Rolly;
    3. Wellington;
    4. Richie, married Garwood;
    5. Loma, married Reed, dead;
    6. George;
    7. Hazel, married Moore, deceased;
    8. Laurence;
4. Marian, born Aug. 9, 1857, married Lepird;
    1. Alma, married Karr;
    2. Delta, married Nash;
    3. Ellis;
5. Jeptha, born Dec 6, 1859;
6. Barbara Ellen, born Sept. 13, 1862, married David Byler;

1. Stella, married Lytle;
2. Lottie, married Kitt;

7. Hannah Saloma, born July 2, 1865, married Harvey Kaufman;
   1. Ralph;
8. Samuel S., born Oct. 22, 1867, married Anna Yoder, hardware dealer, Topeka, Ind.;
   2 children died in infancy;
9. Isaac Edward, born April 25, 1873;
   1. Jack Junior.

THE FAMILY OF JOSEPH LANTZ

B1a2 Joseph Lantz B1a

Joseph Lantz, son of Solomon and Anna (Stutzman) Lantz was born Dec. 13, 1828 in Mifflin County, Pa. and died Feb. 7, 1913. Feb. 21, 1856, he married Rebecca Hartzler, who was born Feb. 1, 1832. Their descendents are:

1. Emma B., born Feb. 15, 1857, died Nov. 28, 1893;
2. Samuel U., born July 4, 1859, died July 28, 1861;
3. Lydia Ann, born June 4, 1862, married Uriel Yoder, Jan. 27, 1887;
   1. Della B., born April 1, 1889, married Melvin Gerig, Dec. 17, 1912;
      1. Marie Gwendolyn, born Nov. 4, 1915;
      2. Virgil Morris, born Jan. 26, 1918;
      3. Emily Eileen, born May 29, 1925;
   2. Ellis J., born Aug. 20, 1892, married Miriam Detweiler, Nov. 5, 1919;
      1. Maz Ellis, born Aug. 19, 1920;
      2. John Myron, born Jan. 13, 1928;
   3. Lela M., born Mar. 12, 1895, married Fred Plank, Feb. 12, 1919;
      1. Pauline Eleanor, born May 2, 1921;
      2. Evelyn Lucile, born Jan. 3, 1924;
      3. Herbert Jay, born April 28, 1926, died April 17, 1928;
4. Ephraim, born Dec. 10, 1866, died Jan. 25, 1868;
5. Adam S., born May 23, 1869, married Emma Smucker, Nov. 14, 1897;
   1. Zeltie M., born May 7, 1904.

THE FAMILY OF ADAM LANTZ

B1a3 Adam Lantz B1a

Adam Lantz, son of Solomon and Anna (Stutzman) Lantz was born August 4, 1831 in Mifflin County, Pa. and died at Ligonier, Ind. Sept. 6, 1853, he married Anna Morrel. Their children were all born in Noble County, Ind.:

1. Sarah A., born Nov. 11, 1855, died May 12, 1874;
2. Mary E., born 1858, died May 23, 1862;
3. Infant, died in infancy;
4. Melvin D., born Jan. 11, 1867, farmer, Topeka, Ind., married Matilda Hartzler, Oct. 12, 1890;
    1. Lela Matilda, born Sept. 9, 1891, married Cletus E. Hooley, farmer;
        1. Kathryn, born July 7, 1924;
        2. Josephine, born Oct. 5, 1926;
        3. Carol, born June 22, 1928;
        Melvin D., married Catherine Yoder, Jan. 25, 1894;
    2. Nora M., born Nov. 25, 1895, married Rev. Ernest J. Bohn, Aug. 16, 1924, Millersburg, Ind.;
        1. Esther, born Nov. 27, 1925, Topeka, Ind.;
        2. Helen, born May 9, 1927, Tiskilwa, Ind.;
        3. Kathryn, born April 1, 1930;
    3. Mary L., born June 19, 1897, married Jesse N. Smucker, May 9, 1922;
        1. David, born April 14, 1926;
        2. Leonard, born April 3, 1928;
        3. Mary Ann, born May 11, 1930;
    4. Martha L., born Aug. 12, 1900, High School Teacher;
    5. Ruth R., born June 1, 1904, married Mervin Hostetler, Supt. of High School;
        1. Richard W., born Oct. 15, 1928;
    6. Robert M., born Jan. 24, 1911;
    7. M. Clifford, born March 5, 1914.

THE FAMILY OF DAVID LANTZ

B1a4 David Lantz B1a

David Lantz, son of Solomon and Hannah (Riehl) Lantz was born Oct. 6, 1836 in Mifflin County, Pa., and died Feb.

3, 1890 at Topeka, Ind. He was a farmer. Jan. 24, 1864, he married Nancy J. Wenger. Their descendents are:

1. Rufys A., born Jan. 25, 1870, married Sarah Adaline Prough, April 29, 1895, no children;
2. Salina, born April 5, 1872, married Solomon Kurtz, Dec. 24, 1891;
   1. Gladys Bracie, born March 12, 1893, died April 15, 1908;
   2. Raymond David, born Aug. 12, 1895, died Nov. 22, 1899;

   Salina remarried Nelson Hite, Dec. 10, 1919;
3. Jesse J., born April 19, 1874, married Hattie Stroman, April 26, 1906, employee of Goshen Milk Condensing Co., Goshen, Ind.;
   1. Sheldon A., born Jan. 28, 1907, married Clara Duker, Jan. 18, 1930;
   2. Glen Marion, born Sept. 22, 1908;
   3. Gerald David, born July 18, 1910, died Sept. 18, 1910;
   4. Paul LaMar, born Feb. 21, 1915;
   5. Joseph LeRoy, born Oct. 18, 1917;
4. Joseph F., born March 4, 1880, married Grace E. Pontins, Feb. 6, 1908; grocer, Wolcottville, Ind.;
   1. Gladys E., born and died Aug. 10, 1909;
   2. Frances Louise, born March 30, 1911;
   3. Raymond Franklin, born Sept. 23, 1917;
5. Vernon A., born Feb. 19, 1883, laborer, unmarried;
6. Blanche, born May 11, 1885, married William H. Bowsher, Jan. 1, 1920, farmer, Topeka, Ind.

THE FAMILY OF SARAH BYLER

B1a5 Sarah Byler B1a

Sarah, daughter of Solomon and Hannah (Riehl) Lantz was born July 18, 1837 in Mifflin County, Pa., and died Nov. 10, 1893 at Ligonier, Ind. Oct. 23, 1862 she married Sever P. Byler, a farmer, who was born Aug. 18, 1837 and died Dec. 24, 1906. They lived at Topeka and Ligonier, Ind. Their descendents are:

1. Emma, born July 5, 1864, unmarried, Topeka, Ind.;

2. Nettie, born June 15, 1866, married Rufus A. Hartzler, Jan. 30, 1890, a farmer;
   1. Mahlon E., born Nov. 5, 1891, married Verda Zook, April 24, 1915; truckman, Goshen, Ind.;
      1. Donovan D., born March 9, 1916, Middlebury, Indiana;
      2. Donita Mae, born Sept. 19, 1917;
      3. Phyllis June, born June 26, 1925;
   2. Raymond L., born Nov. 28, 1893, married Nora E. Burkholder, Feb. 12, 1919; minister at Carlock, Illlinois;
      1. Wilton E., born March 24, 1920;
      2. Harold Glenn, born June 19, 1921, died July 2, 1921;
      3. Hugh Ellwyn, born May 12, 1922;
      4. Donnabelle, born Sept. 11, 1923;
      5. Willadene, born Sept. 24, 1924;
   3. Russel S., born Nov. 18, 1897, married Anna Bohn, June 4, 1922;
      1. Infant son born and died Feb. 6, 1926;
      2. Evelyn Louise, born Feb. 9, 1928;
3. Salina, born Sept. 6, 1868, married Simon D. Burkholder, Dec. 7, 1905, farmer;
   1. Guy D., born Aug. 25, 1905;
   2. Ray S., born May 17, 1908;
   3. Zora E., born Oct. 25, 1909;
4. Adda, born Aug. 18, 1873, married Vernon C. Kaufman, Feb. 4, 1909, farmer, Topeka, Ind., no children.

THE FAMILY OF LYDIA LANTZ ZOOK

B1a6 Lydia Zook B1a

Lydia, daughter of Solomon and Hannah (Riehl) Lantz was born Sept. 1, 1840 in Fairfield County, Ohio, and died March 11, 1915 at Topeka, Ind. April 12, 1866, she married Jonathan Zook by whom she had one daughter, and Christian Kaufman, no children. Her child:

1. Mary A., died Aug. 16, 1869.

THE FAMILY OF NOAH LANTZ

B1a7 Noah Lantz B1a

Noah Lantz, son of Solomon and Hannah (Riehl) Lantz was born Dec. 23, 1842 in Fairfield County, Ohio and died

Aug. 17, 1904 at Ligonier, Ind. Jan. 15, 1867, he married Lydia Yoder, who was born April 23, 1840 and died April 2, 1912. Their descendents are:

1. Alice K., born March 22, 1868, died Aug. 12, 1914, married Enos Hartzler, Dec. 23, 1890, farmer;
    1. Dana C., born April 12, 1893, married Dorothy Zimmerman, Oct. 11, 1919, farmer;
        1. Nolen, born Jan. 31, 1921;
        2. Marylon J., born April 15, 1923;
        3. Cleo E., born Feb. 19, 1930;
    2. Leland, born March 29, 1894, married Bessie Plank, Oct. 28, 1922, truckman;
        1. Arlene Jane, born Aug. 26, 1925;
        2. Melba May, born Dec. 24, 1927;
2. Ephraim C., born Sept. 17, 1869, married Elizabeth Plank, Nov. 5, 1893, Nappanee, Ind.;
    1. Fern, born March 4, 1895, Instructor in Music in Public Schools;
    2. Ruby, born Jan. 20, 1898, married Alvin O. Kempp, Oct. 15, 1918, garageman;
        1. Betty Jean, born Feb. 19, 1920;
        2. Billy L., born Sept. 16, 1923;
    3. Kathryn, born June 1, 1908;
3. Elmer, born Sept. 17, 1869, died Oct. 1, 1869;
4. Norman N., born Aug. 21, 1872, died Aug. 9, 1907, married Alice Hartzler, March 27, 1894;
    1. Blossom Alia, born Dec. 15, 1893, Superintendent of Nurses;
    2. Russel A., born June 16, 1895, married Mabel Weber, Dec. 25, 1923, Professor of Music, Bluffton College, Ohio;
    3. Everett E., born Oct. 16, 1898, married Ella M. Frye, June 25, 1927, laborer;
        1. Norman E., born Aug. 24, 1927;
    4. Gladys E., born June 12, 1902, died Sept. 1, 1923, married Dewey Baker, 1922;
        1. Billy LeVon, born Sept. 1, 1923.
    5. Marguerite, born March 3, 1907;
5. Anna Frances, born Dec. 16, 1873, married Sherman S. Ream, Nov. 1, 1906, farmer;

1. Gerald L., born July 21, 1910, died Feb. 22, 1911;
2. Forrest, born April 16, 1915;

6. Alva, born Sept. 14, 1875, married Mary Plank, Feb. 18, 1899, South Bend, Ind.;
   1. Ray S., born Nov. 29, 1899, married Erma Miller, June 1, 1929; Superintendent of High School, Topeka, Ind.;
   2. Waneta, born May 8, 1904, clerk;
7. Delta M., born June 14, 1870, clerk, South Bend, Ind.;
8. Edith Grace, born Nov. 6, 1881, married Ernest E. Yoder, March 3, 1904, farmer;
   1. J. Lamar, born May 18, 1908, died Aug. 16, 1913;
   2. Virginia E., born Sept. 6, 1915;
   3. Donald Wayne, born March 18, 1921.

THE FAMILY OF EZRA LANTZ

B1a9 Ezra Lantz B1a

Ezra Lantz, son of Solomon and Hannah (Riehl) Lantz was born July 11, 1846 in Fairfield County, Ohio. He died at Topeka, Ind., his home for many years, Jan. 14, 1904. Jan. 22, 1871, he married Susannah S. Yoder, who was born June 23, 1849 and died Dec. 31, 1911. Their children are:

1. Minnie, born March 18, 1873, married Charles Roderick, Dec. 25, 1892, farmer and painter, at Topeka, Ind.;
   1. Raymond J., born June 21, 1894, married Mildred Lane, Sept. 1, 1921, Revenue Officer at St. Louis, Missouri;
   2. Russel E., born May 12, 1896, married Mabel Marks, Oct. 25, 1919, garage mechanic at La Grange, Ind.;
      1. Mary Jane, born Sept. 11, 1924;
   3. Paul M., born Sept. 22, 1898, married Lucile Hartzler, Sept. 5, 1929, filling station operator at Goshen, Ind.;
   4. Dorothy Irene, born July 19, 1903, married Charles M. Billman, Aug. 7, 1925, Los Angeles, Calif.;
      1. Charles Roderick, born Nov. 12, 1927;
   5. Glenn C., born Feb. 4, 1908;
2. Mina, born March 18, 1873, married A. L. Gerber, Oct. 14, 1896, druggist, Topeka, Ind.;

1. Pauline, born Oct. 2, 1906, married Harold Zimmerman, Aug. 20, 1927, South Bend, Ind.; primary teacher;

3. Alice, born Nov. 30, 1874, married Charles Haverstock, April 10, 1897, Buick agent and garageman of Topeka, Indiana;
   1. Kenneth, born May 17, 1899, married Marie Dickey, Nov. 1923, mechanic;
   2. Castro, born Dec. 9, 1902, married Mildred Meroney, Sept. 1922, Michigan City, Ind., employee at Chevrolet agency;
      1. Isabelle, born May 10, 1925;
   3. Louise, born Dec. 20, 1906, married Owen Thomas, May 10, 1926, Daytona Beach, Fla., stenographer;
4. Ada, born April 7, 1877, married Charles Hill, Oct. 10, 1918, Huntington, Ind.;
5. Mahlon Irvin, born Feb. 27, 1881, died June 20, 1899.

THE FAMILY OF HANNAH SALOME KAUFMAN

B1aa Hannah Salome Kaufman B1a

Hannah Salome, daughter of Solomon and Hannah (Riehl) Lantz was born July 9, 1849 in Fairfield County, Ohio. She died Oct. 1917 at Topeka, Ind. In 1874, she married Joseph Kaufman, who was born May 21, 1846 and died Nov. 1923. They had children:

1. Eva, born Aug. 16, 1876, married Rev. Samuel Driver, 1917, Lima, Ohio, no children;
2. Nancy, born Jan. 3, 1878, Topeka, Ind.;
3. Winnifred, born Dec. 24, 1880, died May 17, 1913;
4. Rollo R., born July 8, 1884, married Occa Stroman, 1907;
   1. Gwendolyn, born 1908;
   2. Marguerite, born 1910;
5. Iris J., born Aug. 12, 1887, Topeka, Ind.;
6. Harry H., born April 21, 1889, married Kathryn M. Strombeck, 1917;
   1. Josef Dale, born 1923;
7. Elizabeth, born Jan. 31, 1892, primary teacher, at Topeka, Ind.

THE FAMILY OF JACOB LANTZ

B242 Jacob Lantz B24

Jacob Lantz, son of Christian Lantz died and was buried at Myersdale, Pa. His descendents are:

1. Jacob, born Aug. 1813;
    1. Elizabeth, born 1836, died 1890, married David Guise;
        1. John, Berdersville, Pa.;
        2. David;
        3. Mary;
        4. Elizabeth;
        5. Jacob;
        6. Susanna;
    2. John M., born 1843, died Sept. 4, 1906;
        1. J. Elmer, married Emma Lantz (B24437);
    3. Samuel, born 1833, died Dec. 1909 at Bentonville, W. Va., veteran of the Civil War, married Mary Rife (3 children), Hannah Beitler (no children), and Martha F. Matthews (9 children);
        1. Rachel M., born Aug. 1858, died Apr. 1926, married Carey;
            1. Ernest;
            2. Ralph;
            3. Charles;
            4. Dean;
            5. Calvin;
            6. Paul;
            7. Ellen;
            8. Violet;
        2. Jacob Anderson, born Nov. 1860, married Rebecca B. Hummer, lives at Gettysburg, Pa.;
            1. Robert E., married Clara Durward;
                1. Frances;
                2. Donald;
            2. Violet M., married Singley;
            3. Charles J., who died young;
            4. Nellie M.;
            5. Samuel, who died young;

6. Paul R., a veteran of the World War;
7. Martha B., unmarried;
8. E. May, unmarried;

3. Israel Calvin, born Oct. 1863, married Susanna Guise;
   1. Della, married Adams;
   2. Bertha, married Butt;
   3. Albert I., killed in action in World War;
   4. Annie, married Nelson, deceased;
   5. Samuel, deceased;
   6. William, married Bula Brady;
      1. Marcette.

THE FAMILY OF ABRAHAM LANTZ

B243 Abraham Lantz B24

Abraham Lantz, son of Christian Lantz was born in Somerset County, Pa. He married Catherine Nair. He died in Shanesville, O. His descendents are:

1. Josiah, died Oct. 28, 1880, married Hannah Burger;
   1. Jacob J., born Oct. 31, 1856 at Shanesville, O., married Lucy Price at Brighton, Ind., Jan. 5, 1882, drug store in Warsaw, Ind., active in Baptist, Church, a Mason;
      1. Clata Jay, born Otterbein, Ind., Dec. 19, 1883, graduate of Purdue University in Electrical Engineering, employed by Pennsylvania Railroad at Columbus, O., married Pearl Wiseman, Sept. 19, 1910, a Mason and member of Christian Church;
         1. Virginia;
         2. Mary Jane;
   2. William, married Eliza B. Rennecker, 1303 Fourteenth St., N. W., Canton, O.;
      1. Archer M., married Grace Swigart, Fresno, Calif.;
         1. Donald;
         2. Marjorie;
         3. James;
   3. Benjamin, born Sept. 25, 1865, married Mary A. Troyes and Alice J. Boon; farmer near Greenwood, Del.;

1. Elmer J., born July 30, 1890, Nevada, Mo.;
2. Viola N., born Feb. 4, 1892, Nevada, Mo.;
3. Elva, born Aug. 21, 1893;
4. Eva B., born July 1, 1893, Baltic, O.;
5. Hannah Sevilla, born Dec. 28, 1897, Altoona, Penna.;

4. Daniel, born Feb. 24, 1875, married Emma Huprich, Canton, O.;
   1. Helen Burdet, born 1898, died 1905;
   2. Vesta M., born Oct. 16, 1908;
   3. Harold J., born July 16, 1911;
5. Lucy, married Weslet Rennecker, Smithville, O.;
   1. Ora, married Howard Helman, died Apr. 19, 1924, two children who died in infancy;
   2. Walter, married Ruth Murry, Wooster, O.;
   3. Gertrude, single, Wooster, O.;
6. Mary Elizabeth, married Emmet Slutz, North Industry, O.;
7. Anna, married William Shutt, Baltic, O., two children died in infancy;
8. Emma, married John Weedling, Canton, O,;
   1. James Earl;
   2. Dorothy;
   3. Lilie;
   4. Harry;
9. Sarah, married Benjamin Domer, Canton, O.;
   1. Eva, married Ora De Lanter, Ashland, O.;
      1. Leo;

a. Cassy, who died in infancy;

2. Alexander, died Feb. 1913, married Mary Dorner;
   1. Anna;
   2. Elmira;
   3. Six others who died in infancy;
3. Jacob, died 1866, married Lydia Shutt;
   1. Peter, Shanesville, O.;
4. William, unmarried and an invalid who died 1870;
5. Sarah, born Jan. 27, 1843, married Benj. Shutt, Shanesville, O.;

1. Susan;
2. Lydia;
3. Rebecca;
4. Rachel;
5. Ida;
6. Frances;
7. Edwin;
8. Alexander;
9. Robert;
a. Martin;

6. Delila, died 1896, married George Penrod;
   1. Mary
   2. Susan;
   3. Jeminah, married Frank Shonk, Barre Mill, Ohio;
   4. Catherine;
7. Mary, died 1900, married Henry Shutt;
   1. Josiah, Baltic, O.;
   2. Hannah, married William Lenhart, Baltic, O.;
   3. Sarah, unmarried, Baltic, O.;
8. Margaret;
9. Rebecca, born Feb. 27, 1840, died Mar. 8, 1892, married David Cherryholmes;
   1. Almeda, born Dec. 13, 1867, married George Peterman, Dover, O.;
   2. Catherine, born Feb. 10, 1872, Sugar Creek, O.;
   3. Frank E., born Sept. 27, 1875, Barbertown, O.;
   4. Eugene, born May 7, 1873, Barbertown, O.;

a. Caroline, married William Brown, Baxton Springs, Kansas;

b. Leah, married Jonas Burger;
   1. Emma;
   2. Rebecca;
   3. Mary;
   4. Katharina;
   5. Alexander.

THE FAMILY OF CHRISTIAN LANTZ

B244 Christian Lantz B24

Christian Lantz, son of Christian Lantz was born in 1788 and died in 1813. In 1809, he married Hannah Looka-

baugh. He lived at Berlin, Somerset County, Pa. His descendents are:

1. John, born Sept. 10, 1810, died Feb. 6, 1881, married Julia Buhrman;
    1. Joseph, born 1855, died 1910;
    2. Albert, born 1853, died 1881;
    3. John Cyrus, born 1852, died 1915;
    4. William M., born 1866, died 1896;
    5. Randolph, Scott, Md.;
    6. W. Scott, Lantz, Md.;
2. Mary, born June 1, 1812, died 1865, married 1831, Daniel Buhrman;
    1. Savilla, born May 17, 1832, died 1866, married James Brown;
    2. Serrapin, born Dec. 26, 1833, died 1896, married Joseph Fox;
    3. William W., born July 30, 1835, married Emily Harbaugh;
    4. Daniel H., born April 12, 1837, died 1880, married Susan Harbaugh;
    5. Mary C., born Jan. 7, 1839, died Jan. 29, 1852;
    6. Cornelia, born Sept. 20, 1840, died 1906, married John P. Fox;
    7. Hanna E., born May 31, 1842, died 1896, married William E. Toms, Hagerstown, Md.;
    8. Martha A., born Feb. 7, 1844, married George L. Fox, Baltimore, Md.;
    9. Malinda, born Nov. 7, 1845, died 1913, married Franklin L. Wagaman;
    a. Emaline, born Sept. 24, 1847, married William F. Benchoff;
    b. Cinderella, born June 9, 1849, unmarried;
    c. Reuben L., born Aug. 31, 1853, 1879, married Ella M. Rodgers;
        1. Bessie M., born Sept. 16, 1881, 1906, married Leslie S. Rinehart, Waynesboro, Pa.;
            1. Norman D., born Sept. 28, 1907;
            2. Ruth E., born Aug. 14, 1909;
            3. Frank B., born July 9, 1912;

2. Moss R., born July 4, 1886, married Anna Sowers, 1913;
3. Mary Bell, born Jan. 7, 1888, married Ira L. Deardorff;
   1. Richard, born 1913;
4. Laura Edna, born Oct. 8, 1892;
5. Charles Edgar, born Oct. 8, 1892, died July 1893;
6. Norman A., born Dec. 23, 1895, unmarried;
7. Phyllis Ruth, born Jan. 16, 1902;
8. Raymond R., born June 22, 1903;

d. Louis C., born 1855, died when two months old;

3. Christian, born Sept. 5, 1813, died Feb. 3, 1896, married Catherine Shaver, Emmittsburg, Md.;
   1. Mary Julia, born May 15, 1850, Emmittsburg, Md.;
   2. Harvey Hamilton, born Sept. 7, 1852, died May 20, 1915, married Mary C. Winters, 1879;
      1. Vernon G., born Jan. 8, 1880;
      2. Alice E., born Sept. 2, 1882;
      3. Elmer R., born July 8, 1884;
      4. Herman G., born May 8, 1886;
      5. Carrie B., born May 8, 1888;
      6. Charles A., born April 23, 1892;
      7. Roy J., born Jan. 23, 1895;
   3. William Wellington, died at age of 7;
   4. Francis Elmira, born Jan. 18, 1854, married George S. Springer;
      1. George M., born Sept. 2, 1876;
      2. Ed E., born Sept. 18, 1878;
      3. Columbus C., born May 15, 1880;
      4. William N., born July 13, 1882;
      5. Henry C., born Jan. 14, 1884;
      6. Minnie M., born Feb. 26, 1886;
      7. Elsie I., born Mar. 20, 1890;
      8. Grant S., born Feb. 2, 1895;
   5. John Milton, born Aug. 14, 1861, married Effie May Brown, Waynesboro, Pa.;
      1. Russell LeRoy, born Oct. 2, 1892;
      2. Edna May, born Nov. 6, 1896;
      3. Hilda Deyo, born Mar. 7, 1900;
      4. Donnie Naomi;

6. Reuben Jacob, born Aug. 24, 1863;
7. Emma Kate, born Sept. 10, 1860, died Feb. 6, 1881; married John Elmer Lantz (B242121);
8. Ulysses Grant, born April 26, 1867, married Lillie Tites;
    1. Alvey M., born Feb. 22, 1895;
    2. Gertie, born Nov. 8, 1896;
    3. Norman G., born Nov. 17, 1898;
    4. Grace E., born Nov. 16, 1900;
    5. Irene, born Sept. 31, 1902;
    6. Clarence, born Nov. 12, 1904;
    7. Glenn, born Sept. 23, 1906;
    8. Merle, born Oct. 8, 1908;
    9. George, born Nov. 6, 1911;
9. Bertha May(unmarried, Emmittsburg, Md., born July 21, 1871.

THE FAMILY OF ELIZABETH HINKLE

B411 Elizabeth Hinkle B41

Elizabeth, daughter of John and Anna Lantz was born April 19, 1820. She married John M. Hinkle. They had children:

1. Daniel;
2. Anna;
3. Samuel
4. Eric;
5. Nathaniel;
6. Fenton
7. Lizzie;
8. William
9. Elvira;

a. David.

THE FAMILY OF MADELINE KURTZ HOOLEY

B412 Madeline Kurtz Hooley B41

Madeline, daughter of Jon and Anna Lantz was born Oct. 21, 1821 in Mifflin County, Pa. She married Joseph Kurtz, by whom she had seven children, and who died in 1855. In 1862 she married David Hooley and had one child. The children:

1. Barbara, married Peter Zook;

1. David;
2. Manny;
3. Mattie;
4. Barbara;
5. Lydia;

2. Kattie, married Solomon Yoder;
   1. Joe;
   2. Menno;
   3. Seth;
   4. Anna;
3. David, married Nancy Yoder;
   1. Simeon;
4. Jonas, unmarried;
5. John, married Lizzie Heddings, six children, names not given;
6. Mattie, born 1849, married John Z. Yoder, Feb. 7, 1872;
   1. Joe Yoder, born Jan. 1, 1874, married Magdalina Streid, Jan. 1, 1901;
      1. Edith, born Feb. 4, 1903, married Henry Schantz;
         1. Robert Joe, born Dec. 19, 1928;
      2. Catherine, born July 24, 1906, married Earnest West, no children;
      3. Ralph, born June 28, 1908, unmarried, machinist;
      4. Ruby, born Sept. 20, 1910, unmarried, secretary;
   2. Lydia, born Mar. 3, 1876, married Solomon Engel, Feb. 17, 1898;
      1. Elmo J., born Jan. 9, 1899;
   3. Maggie, born Sept. 3, 1878, married John Streid, July 9, 1901;
      1. Alvin A., born June 15, 1902, married Viola Summers, Oct. 31, 1925, no children;
      2. Ethel A., born June 9, 1904, unmarried, Normal, Ind.;
   4. Anna Mary, born Sept. 20, 1887, married J. H. Roszhart, Feb. 26, 1901;
      1. Victor Russell, born May 23, 1911;
      2. Faye Lucille, born Sept. 27, 1912;

5. Ella Mae, born Mar. 28, 1894, unmarried, student teacher, Normal, Ill.;

7. Lydia, born Feb. 9, 1850, died March 10, 1924, married 1875 Jacob Sharp;
   1. Mattie, born 1880, married 1907 Siever Yoder;
   2. Nancy, born 1878, married Reuben K. Peachy;
   3. Emma, married Abia Zook;
   4. Christian C., married Lydia Yoder;

8. Joseph K., born May 1863 and died in 1923-

THE FAMILY OF KATHERINE KING

B413 Katherine King B41

Katherine, daughter of John and Anna Lantz was born Mar. 22, 1823. She married Samuel King and they had children:

1. John;
2. Jonathan;
3. Jacob;
4. Anna;
5. David;
6. Samuel;
7. Lizzie.

THE FAMILY OF JOHN K. LANTZ

B414 John K. Lantz B41

John K. Lantz, son of John and Anna Lantz was born Oct. 16, 1824. He married Margaret Frey. He died at Thompsontown, Pa., Aug. 20, 1900. His children were:

1. Irwin C., born Nov. 24, 1853, died Mar. 19, 1905, married Matilda Dennis;
   1. Augusta, Thompsontown, Pa.;
   2. Lena;
   3. Maude;
   4. Julia, married C. A. Goetz, 3818 83rd & Lesser Ave., Phila.;
   5. Katherine, married W. B. Moore, 413 Walnut Ave., Trenton, N. J.;
   6. Tillie, married Ralph Freed, Thompsontown, Pa.;
   7. Margaret, born May 3, 1891, Trenton, N. J.;
   8. Helen;

2. David E.;
3. Alvey;
4. Reuben;
5. John.

THE FAMILY OF SAMUEL M. LANTZ

B415 Samuel M. Lantz B41

Samuel M. Lantz, son of John and Anna Lantz was born April 1, 1827 and died 1901. He married Margaret Getz, His descendents are:

1. Henry Ashton, born 1850, married Tillie Aurand, Belleville, Pa.;
    1. Charles Ashton;
    2. Cloyd Garland;
    3. Minnie Cecilia, died at age of 22;
    4. Lillian Leter, died at age 22;
    5. Margaret Virginia, died at age 9 months;
2. Eliphas Omer, born Feb. 19, 1854, married Mary E. Houser in 1884, lives at McVeytown, Pa.;
    1. May Agnes, born Feb. 11, 1875, married Beichler, Juniata, Pa.;
    2. Robert Fleming, born Sept. 9, 1877;
    3. Carrie M., born Oct. 19, 1885, married Bigelow, Belleville;
    4. Lena Vera, born July 18, 1887, Baltimore, Md.;
    5. Dallas Reuben, born Dec. 8, 1888, Juniata, Pa.
    6. Pearl Victoria, born Dec. 30, 1890, married Dunmire;
    7. Lela Lea, born Aug. 10, 1892, died May 28, 1915;
    8. Jay Dee, born Feb. 18, 1895, McVeytown, Pa.;
    9. Mary Elizabeth, born Mar. 27, 1901;
    a. Sue Esther, born July 7, 1902;
    b. Helen Imogene, born May 3, 1905;
    c. Emery Bell, born Dec. 31, 1906;
3. John F., Harrisburg, Pa.;
4. William L., Belleville, Pa.;
5. George;
6. Agnes C., married Bailey, Lewistown, Pa.;
7. Anna C., married Colwell, Newark Valley, N. J.;
8. Samuel M.;
9. Archibald S.

THE FAMILY OF DAVID G. LANTZ

B417 David G. Lantz B41

David G. Lantz, son of John and Anna (Glick) Lantz was born Sept. 8, 1831. He lives at 315 Leavenworth street, Manhattan, Kansas. He married Evelyn Brickley (three children) and Susannah Fecht, (five children). His descendents are:

1. Mary Emma;
2. Maggie Ann Eulalia;
3. Jacob;
4. Bertha Naomi;
5. Harry Lee;
6. Lillie Theresa;
7. Gertrude Minerva;
8. Charles;
    1. Herbert;
    2. Albert.

THE FAMILY OF BARBARA OYLER

B418 Barbara Oyler B41

Barbara, daughter of John and Anna (Glick) Lantz was born Oct. 19, 1833 and died 1902. She married William D. Oyler, and had children:

1. Kate;
2. Anna;
3. Rena.

THE FAMILY OF FRANCES PFALER

B419 Frances Pfaler B41

Frances, daughter of John and Ann Lantz was born Feb. 2, 1826. She married David Pfaler. Their children:

1. John C.;
2. Anna C.;
3. Idora;
4. Susan E.

THE FAMILY OF CHRISTIAN LANTZ

B41a Christian Lantz B41

Christian Lantz, son of John and Anna Lantz was born Jan. 3, 1841. He married Hanna Meredith. They had children:

1. Margaret;
2. William;
3. Edwin, Altoona, Pa.;
4. Calvin.

THE FAMILY OF ELIZABETH YOST

B421 Elizabeth Yost B42

Elizabeth, daughter of Samuel and Magdalina (Fisher) Lantz was born July 27, 1804. She married Christian Yost. They had children:

1. Samuel;
2. John;
3. Christian;
4. Anna;
5. Magdalina;
6. Eli;
7. Lizzie.

THE FAMILY OF SUSAN STOLTZFUS

B422 Susan Stoltzfus B42

Susan, daughter of Samuel and Magdalina (Fisher) Lantz was born Aug. 16, 1805. She married Christian Stoltzfus. Her descendents are:

1. Samuel;
2. John;
3. Magdalina;
4. Susan, born Oct. 2, 1842, married Christian Zook, lived in Chester Co., Pa.;
    1. Henry S., born June 30, 1861, married Lizzie Stoltzfus;
    2. Christiana S., born June 14, 1864, married John S. Mast;
    3. Malinda S., born July 16, 1869;
5. Simeon;
6. Isaac.

THE FAMILY OF CHRISTIAN LANTZ

B423 Christian Lantz B42

Christian Lantz, son of Samuel and Magdalina (Fisher) Lantz was born Feb. 6, 1808. He lived in Lancaster and Mifflin Counties, Pa. He died May 22, 1888. He married Lea Zook. His descendents are:

1. Magdalina, born Oct. 19, 1832, died 1863,, married Joseph Beiler;
    1. Menno S., born Sept. 1860, married Anna in 1880;
        1. Susan C., born Nov. 8, 1883, in 1905, married Morris Zook;
            1. Ada B., born Jan. 2, 1906;
            2. Lydia B., born Mar. 27, 1907;
            3. Menno S., born Feb. 15, 1909;
            4. Orman B., born Nov. 21, 1910;
            5. Morris B., born Mar. 1, 1912;
            6. Anna B., born May 13, 1914;
        2. Joseph L., born Oct. 11, 1885, died Feb. 6, 1891;
        3. Lydia L., born Aug. 11, 1887, married David F. Beiler;
            1. Melinda Emma, born Feb. 24, 1912;
            2. Benjamin F., born Aug. 6, 1913;
            3. Anna Z., born Mar. 26, 1915;
            4. Menno S., born Mar. 26, 1915;
        4. Mary M., born July 10, 1890, married David Beiler;
        5. Simeon B., born May 27, 1893;
        6. Melinda E., born Feb. 24, 1895;
        7. Josiah M., born June 17, 1896;
        8. John Z., born Nov. 20, 1901;
        9. Emanuel B., born Sept. 21, 1904, died Feb. 19, 1906;
2. Barbara, unmarried, Lancaster, Pa.;
3. Samuel, born Aug. 11, 1836, farmer and Amish minister, in 1858, married Sarah Zook;
    1. Levi, born June 1, 1861, died Apr. 10, 1864;
    2. Christiana, born Aug. 13, 1863, married Isaac K. Umble;

1. Sara Olive, born Feb. 13, 1891;
2. Maurice Lantz, born Dec. 8, 1892, married Lena Hoover;
3. Robert Lantz, born Aug. 27, 1896, died Feb. 26, 1904;
4. Barbara Helen, born Dec. 9, 1898;

3. Christian, born Mar. 12, 1866, unmarried, Salem, Mass. Y. M. C. A.;
4. John P., born Dec. 1, 1868, unmarried, Newport, Rhode Island Y. M. C. A.
5. Infant son born July 8, 1871, died in infancy;

4. David Zook, born Nov. 18, 1836, in 1863, married Anna Blank;
   1. Anna Mary, born Mar. 9, 1864, died Mar. 28, 1920, married David M. Hartz;
      1. Sadie Annalena, born June 19, 1890, married William S. Hummus, Washington, D. C.;
         1. William Scott;
         2. Margaret Emma;
         3. Mary Florence;
         4. David Hartz;
      2. Ada Selina, born April 9, 1892, married George F. Witman, 12 Race Ave., Lancaster, Penna.;
   2. Henry Christian, born April 13, 1866, died Oct. 11, 1918, in 1896 married Agnes C. Foose;
      1. Margaret Ann, born Oct. 6, 1897;
      2. Harold Davis, born Oct. 14, 1900, married Eleanor Dehaven;
   3. Susie Leah, born May 21, 1868, died Dec. 1, 1925, married Ezra Stoltzfus;
      1. William Henry, born Nov. 27, 1894, married Malinda Smoker;
      2. Mary Elizabeth, born Mar. 27, 1897, married Ezra Naftziger;
      3. Ben Franklin, born Nov. 27, 1898, died Sept. 25, 1900;
      4. Christian G., born Oct. 7, 1900, married Elizabeth Stoltzfus;
      5. Susie Barbara, born Dec. 21, 1905, died May 2, 1906;

4. David Parke, born Aug. 15, 1881, married Lilian Forry, no children, missionaries in S. America;
5. Samuel B., born Mar. 25, 1885, died 1888;
6. Francis Barbara, born Oct. 7, 1881, missionary;

5. Fisher, born Dec. 9, 1840, died in infancy;
6. Leah, born Nov. 14, 1841, died Feb. 21, 1865, unmarried;
7. Christian, born May 18, 1844, in 1869, married Rebecca Zook, Newton, Kan.;
   1. Isaac Milford, born Feb. 20, 1870, married Etta;
      1. Wesley;
      2. Charles;
      3. Christian;
   2. Lydia Ellen, born June 16, 1872, died 1915, unmarried;
   3. John Priestly, born June 3, 1874, married Emma Becker;
      1. Infant, deceased;
      2. John;
   4. David W.,
   5. Sarah Anna;
   6. Christian Burley;
   7. Harvey Wells;
   8. Chauncey M.;
8. Susan, born Mar. 31, 1846, died Jan. 24, 1865, unmarried;
9. Joel, born Feb. 7, 1848, died in infancy;

a. John S., born Jan. 12, 1849, died Oct. 28, 1920, married Addah Clark, Normal, Ill.;
   1. Arthur Clifford, born July 20, 1876, died July 21, 1884;
   2. Anna Maud, born Jan. 20, 1878, married John Maginnis;
      1. Arta Bernice, born June 15, 1910, student University of Oklahoma;
      2. Mildred Esther, born Mar. 22, 1912;
      3. Margaret Ruth, born Dec. 26, 1915;
   3. Elner Z., born Sept. 7, 1881, died Nov. 25, 1887;
   4. John Howard, born Aug. 13, 1887, died April 28, 1888;

b. Simeon B., born Jan. 23, 1851, married Evalina Hoar;
   1. Evaleah Bertha, born Dec. 23, 1883, married Frank H. Lodgel;
      1. Emily Barbara, born June 5, 1911;
   2. Harold Adam, born Feb. 24, 1884, married Helen Benners, Hollywood, Calif., 1122 Orange Drive.
      1. Barbara Catherine, born 1915;

c. Menno S., born Feb. 7, 1854, died Apr. 1920, in 1881 married Maude Ashe, Schwenksville, Pa.;
   1. Grace Maria Evangeline Maud, born Aug. 26, 1882, married Charles L. Anderson, no children, 6330 McCallum St., Germantown, Pa.

THE FAMILY OF JOSHUA C. HARTZLER

B652 Joshua C. Hartzler B65

Joshua C. Hartzler, son of David and Fanny (Lantz) Hartzler was born Nov. 27, 1832. He was Superintendent of Schools at Newark, Ohio. In 1874, he married Helena C. Bushnell. They had one child:

1. Beatrice, born Feb. 20, 1875, lives at Galion, Ohio.

THE FAMILY OF JACOB LANTZ

B661 Jacob Lantz B66

Jacob Lantz, son of Stephen Lantz was born Aug. 25, 1811. He died at West Unity, Ohio, April 18, 1867. He married Mary Greiser. His descendents are:

1. Christian, born Jan. 4, 1839, died Apr. 5, 1923, married Mary Short, Archbold, Ohio;
   1. Mary, born Mar. 9, 1865, married Seth Rupp;
   2. Lydia, born Feb. 12, 1867, married Noah Hofzinger;
   3. Daniel, born June 26, 1869, died July 16, 1869;
   4. Emma, born July 13, 1870, married Ward Sumney;
   5. Lesinda, born Dec. 27, 1872, died Jan. 3, 1873;
   6. Matilda, born June 13, 1874, married Elmer Klepfenstein;
   7. Josiah C., born April 26, 1878, married Flora Marshall;
   8. Edwin Franklin, born Oct. 15, 1881, married Teresa Sands, Tacoma, Wash., Y. M. C. A.;
   9. Carrie Elizabeth, born Oct. 16, 1885;

2. Lydia, born 1840, married Christian Short;
3. David, born Sept. 14, 1841;
4. Joseph J., born Mar. 29, 1843;
5. Henry, born Mar. 16, 1844, died July 1, 1868;
6. Jacob, born Aug. 8, 1845;
7. Barbara, born June 13, 1847;
8. John, born Aug. 6, 1848;
9. Magdalena, born Feb. 28, 1850, married Ben Short;
a. Daniel, born June 3, 1851;
b. Levi, born Aug. 23, 1852;
c. Elias, born Feb. 7, 1854, died Sept. 19, 1855;
d. Michael, born Jan. 5, 1856;
e. Mary, born Sept. 17, 1858;
f. Jonathan, born Aug. 3, 1860.

THE FAMILY OF LYDIA L. FISHER

B671 Lydia Fisher B67

Lydia, daughter of Henry and Sarah (Hertzler) Lantz was born April 25, 1802. She married Benjamin Fisher, a farmer of Soudersburg, Lancaster County, Pa. Her descendants are:

1. Susan, born Sept. 24, 1825, died Nov. 18, 1873, married Gideon Kaufman;
    1. Rebecca, born Dec. 16, 1848, died Feb. 16, 1854;
    2. Eli, born Aug. 31, 1850, died Mar. 14, 1852;
    3. Sarah, born Oct. 7, 1852, died Aug. 16, 1854;
    4. Jonas, born Nov. 23, 1855, died Aug. 16, 1854;
    5. Benjamin, born Dec. 13, 1856, died Jan. 7, 1875;
    6. Menno, born Apr. 5, 1859;
    7. Lydia, born June 28, 1861;
    8. Samuel, born Nov. 6, 1863;
2. Christian L., born Aug. 12, 1829, 1853 married Mary Mast, died Oct. 23, 1855, farmer near Groff's Store, Pa.;
    1. Elias M., born Jan. 20, 1854, married Malinda King, farmer, Intercourse, Pa.;
        1. John R., born Jan. 25, 1877;
        2. Aaron M., born Jan. 28, 1879;
    2. Christian, born Mar. 15, 1856, died Sept. 13, 1858;
3. Jonathan, born Nov. 20, 1831, died Mar. 22, 1878, married Leah Petersheim, farmer, Stroudsburg, Pa.;

1. John P., born Mar. 31, 1856, married Matty Beilerin, 1879, farmer near Stroudsburg, Pa.;
2. Elizabeth, born Feb. 27, 1859, married Jonas Zook; farmer;
3. Leah, born June 28, 1865;
4. Lydia, born Aug. 18, 1868;

4. Henry, born Feb. 26, 1834, married Fanny Stoltzfus, farmer;
   1. Rachel, born Mar. 6, 1859, married Eli B. Stoltzfus, in 1879, Bareville, Pa.;
   2. Lydia, born May 22, 1861, died Jan. 16, 1868;
   3. Malinda, born Dec. 17, 1867;
   4. Enos, born May 4, 1869;
   5. Benjamin H., born July 12, 1871;
   6. John, born June 28, 1874, died Nov. 4, 1875;
   7. Fanny, born Feb. 23, 1877;
   8. Elizabeth, born April 11, 1879;

5. Samuel L., born May 5, 1836, married Elizabeth Stoltzfus, farmer;
   1. Mary, born May 21, 1863;
   2. Catherine, born Feb. 9, 1864;
   3. Fanny, born Aug. 15, 1866;
   4. Benoval, born May 13, 1869;
   5. Daniel S., born June 5, 1874;
   6. Samuel, born Oct. 20, 1878;

6. Benjamin L., born June 1, 1838, married Elizabeth Lapp, farmer;
   1. Jacob L., born Nov. 22, 1864, died April 12, 1865;
   2. Amos L., born Dec. 18, 1866;
   3. John L., born Oct. 7, 1869;

7. Joel, born Jan. 22, 1842, married Elizabeth Stoltzfus in 1867, farmer;
   1. Daniel, born Dec. 14, 1868;
   2. Anna, born Aug. 8, 1870;
   3. Lavinia, born Jan. 23, 1872;
   4. Lydia, born Sept. 14, 1872;
   5. Stephen, born May 31, 1875;
   6. Emma, born Dec. 9, 1877;
   7. Joseph, born Jan. 2, 1880, engineer on Penn R. R., single, Gordinville, Ohio;

8. John S., born Nov. 11, 1844, in 1868 married Elizabeth Kaufman, farmer, Soudersburg, Pa.;

1. An infant born and died July 30, 1870;
2. Amos K., born Oct. 20, 1871;
3. Jonas, born Jan. 12, 1876;

9. Sarah, born Mar. 25, 1824, died Aug. 27, 1825;

a. Anna, born Sept. 29, 1827, died Sept. 3, 1841;

b. Lydia, born Aug. 6, 1840, died Oct. 19, 1859.

THE FAMILY OF HENRY LANTZ

B672 Henry Lantz B67

Henry Lantz, son of Henry and Sarah (Hartzler) Lantz was born Aug. 16, 1803 and died Aug. 1, 1881. He was a farmer and an Amish Minister at Groff's Store, Pa. He married Mrs. Elizabeth King, nee Stoltzfus. Their descendents are:

1. Benjamin, born Mar. 8, 1838, in 1860, married Susanna Lapp, Groff's Store;
   1. Jonathan, born Mar. 30, 1861;
   2. Elizabeth, born July 13, 1864;
   3. Susanna, born Nov. 11, 1867;
   4. Benjamin, born April 7, 1872;
2. Rebecca, born Nov. 11, 1839, in 1858, married Michael Lapp, Groff's Store;
   1. Elizabeth, born Feb. 28, 1860;
   2. Henry, born Aug. 16, 1862;
   3. Sarah, born Jan. 19, 1865;
   4. Danile, born Feb. 27, 1868;
   5. Fanny, born June 13, 1870;
   6. Rebecca, born Aug. 18, 1873;
3. Elizabeth, born Mar. 7, 1841, in 1863, married Isaac Lapp, Intercourse, Pa.
   1. Lydia, born Feb. 18, 1864;
   2. Jacob, born July 25, 1867, died Jan. 10, 1876;
   3. Christian, born Mar. 13, 1870;
   4. Rebecca, born Dec. 27, 1872;
   5. Henry, born Jan. 5, 1876.

THE FAMILY OF WILLIAM LANCE

C111 William Lance C11

William Lance, son of George and Catherine (Henn) Lance was born in Sussex County, N. J. He married Mary

Savacool. He was a farmer and died Feb. 18, 1900. His descendents are:

1. Edward W., Chenango Falls, N. Y., no children;
2. Raymond, LaFayette, N. J., no children;
3. George N., Branchville, N. J., no children;
4. Frank L.;
    1. Mary Lance;
    2. Edith, Brooklyn, N. Y.;
    3. Fred, Plainsboro, N. J.;
5. Minerva S., married Eugene Cory, Sparta, N. J.; no children;
6. Anna M., married Morton Decker, 98 Royal Place, Milwaukee, Wisc. ;
7. David, born Oct. 6, 1863, married 1888 Lillian Jones, lives LaFayette, N. J.;
    1. Harry Jones Lance, born Aug. 29, 1890;
    2. Morton Decker Lance, born July 4, 1892, married Mabel Stockfish, 3164 Boulevard, Jersey City, N. J., no children;
    3. Mabel Josephine, born Jan. 2, 1897;
    4. David Jr., born Mar. 20, 1901;
8. U. Grant;
    1. Levi Lance, East Stroudsburg, Pa.;
9. Judson K., East Stroudsburg, Pa., no children;

a. Ada A., married O. E. Quitman, Orange, N. J., no children.

THE FAMILY OF ROBERT LANCE

C112 Robert Lance C11

Robert Lance, son of George and Catherine (Henn) Lance had the following children:

1. Ada Lance;
2. Emma Lance.

THE FAMILY OF DAVID LANCE

C113 David Lance D11

David Lance, son of George and Catherine (Henn) Lance had children:

1. Emma Lance;
2. Ryerson Lance;
3. Frank Lance.

THE FAMILY OF GEORGE LANCE

C114 George Lance C11

George Lance, son of George and Catherine (Henn) Lance had children:

1. Mary, married Coss;
2. Catherine, married Delancy;
3. Sara A., Augusta, Ga.;
4. Manning Force, Augusta, Ga.

THE FAMILY OF JACOB LANCE

C115 Jacob Lance C11

Jacob Lance, son of George and Catherine (Henn) Lance had children:

1. John P. Lance;
2. A daughter.

THE FAMILY OF JOHN LANCE

C116 John Lance C11

John Lance, son of George and Catherine (Henn) Lance was born April 19, 1813. He died July 14, 1902. He married Mallinda Stoll. Their descendents are:

1. Richard, born July 11, 1836, died Feb. 20, 1870;
2. George, Born Aug. 13, 1840, died April 23, 1901;
3. Robert, born July 22, 1842, married Nania Kathleen, Sparta, N. J.;
    1. Blanche, born May 22, 1876, married Albert Richards, Dover, N. J.;
        1. Jack V. Richards, born July 5, 1898;
    2. Robert E., born Feb. 18, 1878, married 1899, Julia Current;
        1. Beatrice Roberta Lance, born July 21, 1916;
4. Washington, born Feb. 3, 1884, died Apr. 15, 1908;
    1. Cora E., born Mar. 3, 1877, married 1895, Frank Rosenkrans;
        1. John Lance Rosekrans, born Aug. 27, 1896;
        2. Dolly Francis Rosenkrans, born Feb. 21, 1900;

5. Jerome D., born Nov. 8, 1846, Canister, N. Y.;
6. John M., born Jan. 14, 1849, died Mar. 13, 1916, married Mary Francis Ingersoll, lived in Newark, N. J.;
   1. Harry Emmet Lance, 85 Washington Ave., Newark, N. J.;
   2. John M., Jr., died in infancy;
7. Emma, born Dec. 9, 1850, married Rosenkrans, East Stroudsburg, Pa.;
8. Jennie, born Jan. 8, 1853, married 1884 William S. Vonderhuff and in 1896 Brice M. Walling, Sussex, N. J.;
   1. Lewis W. Vanderhuff, born 1885, died Dec. 7, 1900;
9. Jacob, born Aug. 15, 1855, died Feb. 18, 1907.

THE FAMILY OF JOHN LANCE

D211 John Lance D21

John Lance, son of John Lance was born in 1809 and died in 1890. He married Catherine Claus, of Easton, Pa. His descendents are:

1. Henry, born 1833, died 1879;
   1. William M. Lance;
   2. Peter I., born 1862, married Tillie B., resides 236 North St., Bethlehem, Pa.;
      1. William F., born 1889, Berwick, Pa.;
      2. Karl R., born 1895;
      3. Edward J., born 1899, Hopkins, Mich.;
   3. John J., born 1865, died 1890;
      1. Ethel J. Lance, born 1890;
2. John;
3. Sabina;
4. Mary Ann;
5. Emma.

THE FAMILY OF ELIZABETH L. BOND

D212 Elizabeth Lance Bond D21

Elizabeth, daughter of John Lance was born Sept. 18, 1804. She married John Bond. She died Mar. 20, 1886. Her descendents are:

1. Catherine Bond, married Benjamin Webb;
2. Jacob, married Rebecca;
3. Susanna, married Samuel Nuss, was born 1827 and died 1909;

4. Jeremiah, born 1831, died 1914;
5. Hannah, born 1829, died Sept. 3, 1909, married William Yohy;
6. Sophia, married Bingham;
7. Thomas;
8. Samuel, born 1842, died 1906;
   1. Cora Bond, born 1877, died June 3, 1900;
9. Henry, born May 9, 1844, died Aug. 29, 1911;

a. John L., born 1835, died Sept. 2, 1911;
b. Elizabeth, married J. H. Harter, Nescopeck, Pa.
c. Daniel C., born Aug. 9, 1846, Nescopeck, Pa.;
   1. John Erwin, born Aug. 9, 1869, died June 14, 1898;
   2. James Montgomery, born Nov. 5, 1870;
   3. Amanda Elizabeth, born Nov. 28, 1875, Mifflinsburg, Pa.;
   4. Sarah Lydia, born Nov. 27, 1879;
   5. Harvey Wilson, born May 7, 1882;
   6. Myron Cleveland, born Aug. 2, 1888.

THE FAMILY OF MARY HARTZEL

D223 Mary Hartzel D22

Mary, daughter of Christopher and Susanna (Lance) Heller married Jonas Hartzel. She died Nov. 13, 1879. Her descendents are:

1. Michael M., born Feb. 2, 1845, married Francis, Bloomsburg, Pa.;
   1. Lulu May Hartzel, born May 19, 1872;
   2. Minnie Florence, born May 29, 1874;
   3. C. B., born in 1882, Kingsley, Pa.;
2. John, Springfield, Mo.;
3. Mary, married Shaffer, lives in Michigan;
4. Fannie, married Hasspater, Limeridge, Pa.;
5. Lizzie, married Steeley, Mifflinsburg, Pa.;
6. Elizabeth, married Fryling;
   1. Harry Fryling, Concord, North Carolina;
7. Susan, married Stout;
   1. Ida Stout, Reading, Pa.;
8. Sarah, married Nyer;
   1. M. W. Nyer, Weatherly, Pa.

THE FAMILY OF PETER J. LANCE

D233 Peter J. Lance D23

Peter J. Lance, son of Jacob Lance married Mary Michael. His descendents are:

1. John, died 1917, married Cornelia White, lived Elizabeth, N. J.;
   1. Howard, died in infancy;
   2. Cornelia, married John Ericson, New York City;
2. Edward W., married Anna Erwine, Hopkins, Mich.;
   1. A son died in infancy;
3. Mary E., died 1925, married Samuel Hopler;
   1. Lula Adessa, married Robert A. Jenkins, Nethers, Virginia;
   2. Harriet M., Berwick, Pa.;
   3. Grace E., married James Wesley Robinson, Bloomsburg, Pa., six children;
4. Harriet Susan, married Harvey Richards, died in 1911;
   1. Charles W. Richards, died 1911;
   2. Foster L., Williamsport, Pa.;
   3. Roy Edward, Berwick, Pa.
5. William D., born Oct. 10, 1867, married Sarah E. Polk, 317 East 11th Street, Berwick, Pa.;
   1. Frank H., born July 5, 1902, married Pearl Lanning, Berwick, Pa.
   2. Cleo, Berwick, Pa.;
   3. William Richard, born Aug. 14, 1907, Berwick, Pa.

THE FAMILY OF PETER LANCE

D343 Peter Lance D34

Peter Lance, son of John and Elizabeth Lance had two daughters:

1. Married George Butler, 23 Bullman St., Philipsburg, New Jersey.

THE FAMILY OF GEORGE LANCE

D344 George Lance D34

George Lance, son of John and Elizabeth Lance was born May 14, 1793 and died April 21, 1872. His descendents are:

1. Frank S., born May 15, 1867, married Susie Luella, 147 Summit Ave., Philipsburg, N. J., no children;
2. John, born Apr. 23, 1869, 123 S. 10th St., Easton, Pa.;
3. Jesse, born Aug. 6, 1871, 92 Market St., Paterson, New Jersey;
   1. Margaret, married Harry Stauffer, 106 N. 10th St., Easton, Pa.

THE FAMILY OF WILLIAM LANTZ

D345 William Lantz D34

William Lantz, son of John and Elizabeth Lantz was born Mar. 25, 1825. He married Eleanor Oberley (born Jan. 5, 1834, died Feb. 5, 1868). They lived at Stewardsville, N. J. His descendents are:

1. Charles Eberley, born Oct. 17, 1859, married Alveretta Shipman , 78 Tracey Ave., Newark, N. J.;
   1. Eleanora;
   2. Clarence Munroe;
   3. Hazel May.

THE FAMILY OF WILLIAM LANCE

E213 William Lance E21

William Lance was born in the State of New Jersey, 1779, on the 8th day of April. He lived in the State of New Jersey during his boyhood, and there he voted his first vote, and paid his first poll tax. About the year 1810, he moved to the State of Pennsylvania, and here he lived till 1834, when he started on foot for the State of Illinois, and performed the journey without riding a mile. Coming to what is now known as the town of Blackberry, he settled among the savages who roamed over the prairies at that time. In a short time after that he brought his family to this State, and each one of his boys took up a large tract of land, which they today, or their children, own. Since 1834, Mr. Lance has lived in this State, and has always been a hard working man, rising early in the morning, and he boasts today of having seen the sun rise and set 36,500 times. Since he has been in this State he has been back to Pennsylvania two or three times, walking all the way there and back but this was long before the day of railroads, and it is a remarkable fact that Mr. Lance never saw the "Iron Horse" till about fifteen years ago, when he got on the cars to visit a

friend a few miles away; taking his seat the old gentleman trembled for fear the cars would run off the track and kill everybody. As the cars started the bell sounded, but the brakes had not been loosened and the engineer gave the usual signal to unfasten them; the old gentleman jumped up, frightened half to death, exclaiming, "There! I told you something would happen! Have they run off the tracks?" He was told what the signal meant and his fears disappeared.

Mr. Lance, we have said, came to Blackberry in 1834. He was the first white man that ever set his foot in the fertile region of the State. At that time, the prairies were the home of the Indian and the buffalo; and it is amusing and very interesting to hear the venerable gentleman tell his experiences of those early days, when his only neighbors were the savage warriors of those wild regions. He is a good conversationalist, and being in full possession of his faculties, his long experience enables him to tell them with remarkable accuracy, and in very apt and pointed language.

Mrs. Lance, his wife, died fourteen years ago, at the good age of 70. The venerable couple had lived together for fifty years, with scarce a cross word passing between them, and his devotion was as marked at her death as it was in 1834, when together they lived in the wilds of the unsettled prairies, in ther log cabin home. Few are favored with such a life as has been the lot of Mr. Lance to enjoy. (Extract from Akron (Summit County) Beacon.)

THE FAMILY OF JACOB LANTZ

E216 Jacob Lantz E21

Jacob Lantz, son of John Peter and Catherine (Henn) Lantz was born in New Jersey Oct. 8, 1785. He died Mar. 30, 1872 and is buried in Springfield township, Summit County, Ohio. He married Catherine Flukerson (born Sept. 20, 1785, died Aug. 18, 1832) and Elizabeth (died Aug. 24, 1866). His descendents are:

1. Sarah, born Aug. 15, 1808, married Joshua Egbert, died Apr. 6, 1864, resided Springfield, Ill., Plattsville, and Three Rivers, Mich.;
    1. Sarah Elizabeth, born Oct. 9, 1827, died Feb. 13, 1879, married Andrew Philo Potter in 1847;
        1. Georgis Annah, born Feb. 10, 1849, died Feb. 28, 1852;

2. Elvira Elizabeth, born Feb. 19, 1851, died Mar. 18, 1852;
3. Sarah Anna, born Dec. 15, 1852;
4. Mary Electa, born Jan. 22, 1856, died July 14, 1901;
5. Henry Albert, born July 3, 1854, married Mary Jane July 25, 1890, Henriette Carlton Forbes Oct. 4, 1910, and Linda Child Madden June 6, 1916;
   1. Henry Ray Potter, born Aug. 7, 1892, married Grace C. Gerard June 9, 1912;
      1. Eveline Grace, born July 15, 1913;
      2. Harod Henry, born Feb. 13, 1915;
   2. Ralph Albert, born Dec. 23, 1902;

2. Mary Jane, born Dec. 13, 1829, died 1873, married Hirst;
   1. Annie Hirst, born Oct. 14, 1869, married Lane;
   2. George, born Nov. 12, 1872, unmarried, disappeared;
3. James F., born Oct. 7, 1831, died Apr. 6, 1864, married Belle Gunn;
   1. James, born 1863, reported drowned but not confirmed;
4. Catherine L., born Dec. 9, 1833, died July 18, 1835;
5. Alexander Hamilton, born July 27, 1835, died July 4, 1836;
6. John Lantz, born June 25, 1837, died Mar. 8, 1917, Irrigon, Ore., married Francis Keziah Ferguson in 1860;
   1. Susan Alletta, born June 8, 1861, died June 22, 1882;
   2. John Newton, born Sept. 18, 1862, died Nov. 1864;
7. Joshua Newton, born Dec. 13, 1839, died Nov. 31, 1863;
8. Albert Thomas, born Oct. 3, 1842, died May 7, 1848;
9. Solon B., born Springfield, Ill., Feb. 27, 1845; family moved to Plattsville in 1847, to Three Rivers, Mich., in 1856. In 1862, he and his mother returned to Plattsville, Wis., so he could take the academic course in school. Returned to Glencoe,

Minn., being a Volunteer Member of the Home Guard. Served in the Campaign against the Sioux in 1862. He was one of the fifteen who went to the assistance of Fort Ridgley and St. Peter, Minn. At the fight of Birch Cooley, near Ulm, the soldiers were surrounded by from 3000 to 5000 Indians. Mr. Egbert and Uriah Foster were the sole survivors. After the war, he returned to school. His mother died in 1865 and he returned to Minnesota, where he stayed until 1900, when he came west with his daughter and her husband and has lived in the Hood River Valley, where he died Feb. 6, 1929. He married Carrie P. Edwards;

1. Sarah Bell, born Oct. 16, 1870, married Joseph Dobson, Aug. 6, 1891;
    1. Harry Dobson, born Feb. 18, 1894, died July 7, 1927, married Mable E. Bathe, Dec. 24, 1920;
        1. Idabelle Harriett, born Nov. 6, 1921;
        2. Marian Elizabeth, born June 18, 1923;
        3. Florence Luellen, born Jan. 20, 1925;
    2. Solon William, born Sept. 20, 1899, married Eva Southwick, May 8, 1922;
    3. Ellen Nettie, born Aug. 6, 1906, married T. J. Harrigsman, May 14, 1924;
        1. Jack Dobson, born Oct. 1, 1925;
2. Mary Annetta, born Aug. 9, 1874, married B. F. Moses Sept. 22, 1897;
    1. Newell Solon Moses, born Sept. 26, 1905, lived but a few hours;

2. Philip, born Sept. 22, 1810, died Mar. 4, 1860, married Esther;
    1. Alfred, served in Civil War, died in Three Rivers, Mich.;
    2. Edwin, served in Civil War, died in Three Rivers, Mich.;
    3. Martha;

3. Eliza, born May 27, 1812, died April, 1879, married James Thompson;
    1. James Armstrong, unmarried, Three Rivers, Mich.;

2. Arabella, married Albert Roate, died Three Rivers, Mich.;
    1. Monte Roate, married Osborn, 108 Virginia Ave., Sturgis, Mich.;
    2. Mabel;

4. Mary, born Aug. 3, 1814, died Nov. 22, 1889, married Alexander Henderson;
    1. Denisa, born Oct. 19, 1835, died Oct. 1882, married J. R. Phillips;
    2. William H., born Jan. 17, 1838, died Feb. 5, 1842;
    3. James A., born May 6, 1840, died Feb. 16, 1842;
    4. John C., born May 18, 1842, died Feb 22, 1923, married Susan Peckingham;
    5. Robert F., born Oct. 30, 1844, died Jan. 4, 1921, married Mary A. Steele;
        1. Alice M., born Oct. 8, 1876, died Mar. 29, 1922, married Jay Clark in 1909;
        2. Bessie H., born Apr. 3, 1878, married Owen P. Click in 1896;
        3. Frank S., born Feb. 6, 1880;
        4. Lois M., born Apr. 26, 1883;
        5. Robert, Jr., born Nov. 7, 1885, married Elva Rudden in 1915;
        6. Elsie B., born Apr. 4, 1891, married J. L. Bailey in 1912;
    6. Walter L., born Nov. 16, 1847, died May 18, 1909, married Alice M. Newport, two children;
    7. Lewis R., born Sept. 19, 1852, died June 6, 1858;
    8. Leila A., born June 14, 1856, married John Pollock, one child;

5. John, born Oct. 7, 1816, died 1869 or 1870, married Betsy Sypher;
    1. Milton, served in Ohio Regiment in Civil War, had three wives and several children, died in Chicago
    2. James Alexander was a soldier in the Civil War. Lost an arm at Gettysburg where he was nursed by a volunteer nurse. As soon as he was able he returned to his old home in Akron, Ohio. He went to Chicago and being taken ill was compelled to go to the city hospital. The nurse in the ward turned out to be the same on the battlefield.

After his recovery they fell in love and were married. Mr. Lantz was in the Ohio Senate, term of 1867-68;

3. Curtis, served in an Ohio Regiment, was missing after a battle;
4. Mary, married Doyle, died in Akron, had several children;

6. Margaret, born Mar. 12, 1818, died Feb. 15, 1846, married Thompson;
   1. William, a physician in Flowerfield, Mich., had 3 sons and 3 daughters;
   2. ————

7. Matilda, born July 12, 1820, died Sept. 10, 1882, married John B. Hoover;
   1. Margaret Ann, born May 2, 1841, died Jan. 2, 1864;
   2. Hamliton S., born Dec. 1, 1842, died Feb. 19, 1864, N. Canton, Ohio;
   3. Eliza Catherine, born June 24, 1844, married Harvey Luddington, a veteran of the Civil War, 1501 Navarro Ave., Pasadena, Cal., no children;
   4. Matilda Rachel, born June 6, 1846, died Apr. 23, 1921, married S. C. Smith, Bay City, Mich., no children;
   5. Allison O., born Apr. 6, 1849, died May 4, 1852;
   6. Mary Louise, born Dec. 1, 1851, died Jan. 2, 1924, married Nelson B. Engle, New Haven, Conn.;
      1. Elmer Lee, born Sept. 21, 1868, Sacramento, Cal.;
         1. Clara Engle;
         2. Robert Engle;
      2. Clara Louise, born 1870, died 1871;
      3. Clarence Nelson, born Nov. 1872, died 1928, Los Angeles, Cal.;
      4. George Allison, born 1875, died 1898, San Francisco;
      5. John William, born Aug. 1877, married Florence Cran, works in office of S. P. R. R. at San Francisco, one son;
   7. Lydia Amelia Ella, born Sept. 16, 1854, married Frank H. Ingram, 1505 Navarro Ave., Pasadena Cal;

8. Sarah Ada Arabella, born May 30, 1857, in Indiana, died Mar. 23, 1910, unmarried;
9. Harriet Melissa, born Dec. 4, 1860, married Victor August Wagner, a veteran of Civil War, prisoner of war at Libby and Andersonville prisons, 1511 Queen Ave., N. E., Grand Rapids, Mich.;

8. Robert, born Oct. 21, 1822, married Buckman and Lucy Young, died Akron, O.;
9. William F., born Apr. 4, 1829 and died Mar. 4, 1914, married C. Hall in 1855, Mary Robinson, and Alice Cook, lived at Summit, Ohio. His obituary reads "William F. Lantz, a pioneer citizen of Summit County, died Wednesday evening at his home in Bowmansville Ave., Goodyear allotment. He was 85 years old and was born in Springfield township. He was the son of Jacob and Catherine Lantz. He was married in 1855 to Martha Hall who died in 1863. In 1871, he married Mrs. Mary Robinson who died soon after. In 1875, he married Alice Cook who survives him, together with one son, Herbert, a sister, and three grandchildren. Mr. Lantz was at one time a school teacher in Akron. Funeral services will be held at home Saturday."
    1. Herbert W., born Oct. 13, 1881, married Mae Murphy, Cuyahaga Falls, Ohio, rubber worker;
        1. William Robert, born Apr. 14, 1908, Cuyahaga Falls;
        2. Rupert Frank, born Sept. 28, 1910;
        3. Fannie Virginia, born Jan. 2, 1912;
        4. Alice Isabel, born Apr. 7, 1914;
        5. Julia Ann, born Mar. 1, 1917;

a. Julia Ann, born Nov. 20, 1835, married Austin Spicer, died Akron, O.;
    1. Elizabeth, proprietor of Spicer Art Shops, Akron, Ohio;
    2. King, dealer in meats, Akron, O.;
    3. Ernest.

THE FAMILY OF PETER LANCE

E231 Peter Lance E23

Peter Lance, son of Harman and Elizabeth Lance married Sophia Schuyler. His descendents are:

1. William, married Margaret Bird;

2. Andrew, married Lydia Hoffman;
3. Ruhanna, married Isaac Sutton;
    1. Jerry, married Ophelia Hiller;
    2. Elizabeth, married John Lakewish;
    3. Sophia, married George N. Alpaugh;
    4. Peter, married Louisa Hiller;
    5. George, unmarried;
    6. Ann, married Benjamin Apgar;
    7. William, married Edith Eyck;
    8. Isaac, married Miss Parker;
    9. Mary Ellen, died young;
    a. Jane, died young;
    b. Louisa, married William Eugene Apgar;
4. Elizabeth, married Adam Apgar;
5. Mary, married James Apgar and John Biebbigheiser.

THE FAMILY OF WILLIAM LANCE

E23a William Lance E23

William Lance, son of Harman and Elizabeth Lance married Ellen Voorhees. His descendents are:

1. Theodore, married Martha Beavers;
2. Cornelius, married Fanny Apgar;
3. Wesley W., married Elizabeth Philbower;
4. Adalina, married Harrison Apgar (second wife);
5. Catharine, married Stephen Alpaugh;
6. Mary Elizabeth, married George Alpaugh (brother of Stephen);
7. Eliza Jane, married John Alpaugh.

THE FAMILY OF JOHN P. LANCE

E241 John P. Lance E24

John P. Lance, son of Peter and Annie (Hoffman) Lance married Mary Bacon. His descendents are:

1. Joel Clark, born July 21, 1811, died Feb. 24, 1888, married Anna Fritts in 1830, resided in Reading, Pa.;
    1. Witfield H., born Oct. 8, 1833, married Elizabeth Sands;
        1. Joel C. Lance;
        2. Ada Lance;

3. Ben Lance;
4. George Lance;
5. Richard O. Lance;

2. Mary Elizabeth, born Apr. 20, 1836, married William Fulton;
   1. Cameron Fulton;
   2. Jennie Fulton
   3. George Fulton;
   4. Gertie Fulton;
   5. Harry Fulton;
   6. William Fulton;
   7. Catherine Fulton;

3. Zilpah Weighbor, born Jan. 19, 1839, married John H. Jones;
   1. William Jones;
   2. Edith Jones;
   3. Hattie Jones;
   4. Howard Jones;

4. Catherine Anne, born Feb. 25, 1841, married Merritt A. Brown;
   1. Albert Brown;
   2. Anna Brown;
   3. Miller Brown;
   4. Catherine Brown;
   5. Nettie Brown;
   6. Mamie Brown;

5. George Fritts, born Apr. 26, 1843, died Dec. 24, 1908, married Clara M. Collins;
   1. Robert Whitfield, born Dec. 9, 1869, married Margaret M. Davis in 1887, Sinking Springs, Pa.;
      1. Clara Miriam, born Oct. 24, 1888, married Alexander M. Bentley in 1912 and lives at Atlanta, Ga.;
         1. Alexander M. Bentley, born Aug. 15, 1914;
      2. George Fritts 3rd, born Jan. 15, 1890, Sinking Springs, Pa.;
      3. Estelle Marguerite, born Sept. 14, 1893, married Alexander F. Wilson in 1913, Reading, Pa.;
      4. Ruth Parker, born Oct. 26, 1897;

2. Anna Margaret, born Feb. 8, 1871, married Charles F. Buch, Reading, Pa;
   1. Clara F., Buch, born 1892;
3. George F., Jr., born Jan. 22, 1873, married Gertrude E. Haas, Wyomissing, Pa.
   1. Floyd L., born Jan. 21, 1894, married Ellen Bachman, Wyomissing, Pa.
      1. Elizabeth Lance;
      2. Carl Lance;
4. John Alfred, born Sept. 1, 1875, married Ruth A. Keuhner, East Mauch Chunk, Pa.;
   1. Elizabeth Lance, born about 1901;
5. Joseph C., born Oct. 5, 1877, married Elizabeth Feather, Mt. Penn, Pa.;
   1. Eleanor Virginia, born Nov. 30, 1910;
   2. Anna Margaret, born Aug. 6, 1912;
   3. Joseph C., born Oct. 26, 1897;
6. Lingle Douglas, born Mar. 28, 1881, Wyomissing, Pa.;
7. Clara Ermini, born Dec. 31, 1886, died Feb. 2, 1891;
8. Eleanor Mildred, born Dec. 13, 1888, married Herman E. Salem, Los Angeles, Cal.;
   1. Lingle Lance Salem, born June 28, 1915;

6. John Peter, born June 23, 1845, married Catharine Grey;
   1. Florence Lance;
   2. Catharine Lance;
   3. Grace Lance;
7. Joel Cameron, born Jan. 4, 1847, married Anna May Hoffman ;
8. Rebecca W., born Jan. 25, 1849, married David Klingerman;
   1. Clara Klingerman;
   2. Alice;
   3. Minnie;
   4. Joel;
   5. Elmer
   6. Jennie
   7. Anna;
9. William Beaver, born Oct. 24, 1851, married Mary Jane Everett;
   1. Wesley Lance;

2. Laura;
3. Elwood;
4. Edith;
5. Arthur Cameron;
6. Hattie;
7. Nettie;
8. William B.;
9. Edna;
a. Belle;

a. Ashbel H., born June 12, 1856.

THE FAMILY OF ELSIE CATHERINE WALTERS

E242 Elsie Catherine Walters E24

Elsie Catherine, daughter of Peter and Annie (Hoffman) Lance married William Walters. Her descendents are:

1. Annie, married George Lindaberry, resides Pleasant Grove, N. J.;
   1. William Lindaberry, married Emaline Hopper;
2. Foster, married Mary Ann Mayberry;
3. Margaret, married Joseph Hookenberry;
4. Peter, married Catherine Slater and Elizabeth Hoffman;
5. Rachel, unmarried;
6. Simon, died young;
7. Mary Jane, married Henry Hildebrant.

THE FAMILY OF MARY ELIZABETH LANCE

E245 Mary Elizabeth Lance Walters E24

Mary Elizabeth, daughter of Peter and Annie (Hoffman) Lance married John Walters (a brother of William Walters, who married her sister, Elsie). Her descendents are:

1. Sallie Ann, married James Blain;
2. Peter, married Anna Hance;
3. William, married Miss Castner;
4. John;
5. Silas, married Creveling;
6. Rosina, married William Terryberry;
7. Mary, married George Apgar and George Beatty.

THE FAMILY OF ELIZABETH L. HOFFMAN

E311 Elizabeth Lantz Hoffman E31

Elizabeth, daughter of Herbert and Margaret (Apgar) Lance was born Feb. 20, 1779, and died 1853. She married James Hoffman. They had children:

1. Herbert Hoffman, married Annie Moore;
2. William, married Betsy Castner;
3. David, unmarried;
4. Nathan, married Catherine Bunn;
5. Anna, married John Ader;
6. Margaret, married William Hardy.

THE FAMILY OF WILLIAM LANCE

E314 William Lance E31

William Lance, son of Herbert and Margaret (Apgar) Lance married Sarah Taylor. His descendents are:

1. Harriet Lance, married Andrew Cregar, High Bridge, New Jersey;
   1. Edgar Isaac Cregar, married Margaret Beekman;
2. Edgar, married Caroline Cregar;
3. John, married Mary Wean;
4. William, married Elizabeth Richards;
5. Emily, unmarried;
6. Mary, married Daniel Anderson.

THE FAMILY OF CATHERINE SCHUYLER

E315 Catherine Schuyler E31

Catherine, daughter of Herbert and Margaret (Apgar) Lance was born Feb. 13, 1788. She married Peter Schuyler. Her descendents are:

1. Margaret, married Cornelius Sharp, and Jacob Baldwin;
2. Elizabeth, married Benj. Slyker;
3. Sophia, married William Rollofson;
4. Mary Ann, married William Cox, Fox Hill, N. J.;
5. Sarah, married Stryker M. Carlin, Andersontown, New Jersey;
6. Susan, married Exton Taylor, Schooley's Mountain, New Jersey;
7. Catherine, unmarried;
8. Samuel, married Elisabeth Slyker, Chester, N. J.

THE FAMILY OF MARIEN L. REID

E316 Marien L. Reid E31

Marien, daughter of Herbert and Margaret (Apgar) Lance was born in 1800. She married Phil Reid. Their descendents are:

1. William, born June 12, 1815, married Keziah Castner;
2. Catherine, born Aug. 21, 1817, married George Flomervelt;
3. Nelson, born Feb. 23, 1820, married Jane Stephenson.

THE FAMILY OF GEORGE LANCE

E317 George Lance E31

George Lance, son of Herbert and Margaret (Apgar) Lance married Susan Schuyler, a sister of Peter Schuyler who married his sister, Catherine. His decendents are:

1. David, married Caroline Beam;
2. Mary, married John Pace;
3. Jacob, married Julia Beam, sister of Catharine;
4. Catharine Ann, married Nelson Howell;
5. William, married Ann Wise;
6. Margaret Jane, married Leonard Dufford;
7. George, married Catharine Miller; and
8. John, married Bridget Murray and Elizabeth Dermot.

THE FAMILY OF DANIEL CAMPBELL

F111 Daniel Campbell F11

Daniel Campbell, son of Richard and Susan (Lantz) Campbell was born in Ohio, July 27, 1812. He married Mary Peck. He was a farmer and lived in Allen County, Ohio. He died June 12, 1899. His descendents are:

1. Chauncey Campbell, born Dec. 2, 1839, married Mary Gardner, Isabel, Kan.;
2. Lewis, born Oct. 28, 1841;
3. Isaac, born Mar. 3, 1843, married Isabel Cook;
    1. Anna L., born Oct. 28, 1869;
    2. Elmer A., born Aug. 27, 1875;
    3. Dwight C., born July 10, 1881;
4. Richard, born Nov. 29, 1844, married Nancy Jane Marshall;

1. Effie Leona, born June 15, 1876;
2. Sarah Aramina, born June 15, 1879;
3. Maggie Ethel, born Oct. 11, 1882;

5. Sarah Ann, born Mar. 9, 1847, married Elias Keefer and Marion S. Frank;
   1. William Lewis Keefer, born Sept. 5, 1868, died Aug. 28, 1871;
   2. Albert Eugene Keefer, born Feb. 27, 1870, died Jan. 23, 1882;
   3. Mary Viola Frank, born Mar. 30, 1876, married J. M. Sitze, Cape Girardeau, Mo.;
   4. Ada C. Frank, born Mar. 21, 1881, married H. O. Keesling;
   5. Otis W., born Apr. 29, 1883;
6. Susan M., born Feb. 13, 1849, died July 1, 1860.

THE FAMILY OF MARY ROWE

F112 Mary Rowe F11

Mary, daughter of Richard and Susan (Lantz) Campbell was born Nov. 28, 1815. She married Louis Rowe. They lived at Buffalo, N. Y. She died Mar. 1, 1897. Her first four children died in infancy; the others were:

1. Sarah, born Oct. 30, 1843, married 1863 to R. W. Philipps, Green Valley, O., died Feb. 10, 1899;
   1. Mary Gertrude, born Aug. 9, 1864, married Ellsworth Clark, Richmond, O.;
      1. Leah
   2. John Rowe, born Sept. 23, 1865, married Lenora Clark, Mt. Vernon, O.;
   3. Herbert Neville, born Nov. 18, 1868, married Bessie Haggerty;
      1. John Rowe, born Oct. 30, 1898;
      2. Hubert;
      3. Lewis;
      4. Charles;
      5. Robert E.;
   4. Edgar, born May 11, 1873, died Aug. 15, 1897;
   5. Lyman Abbott, born Mar. 11, 1878;
   6. Arthur, born Jan. 18, 1884;

2. Lyman, born Aug. 21, 1846, married Emma Richards, by whom he had two children who died in infancy, and Mary Torrence, by whom he also had two children; died July 3, 1896;
    1. Clara R., died in infancy;
    2. John, died in infancy;
    3. Louis, born Feb. 2, 1891;
        1. Lyman Edward, born Mar. 17, 1916;
    4. Laird, born Oct. 28, 1895;
3. Amanda, born July 15, 1848, married 1873, B. F. Dean, died Nov. 1900;
    1. Louis Dean, born Apr. 20, 1875, married Carrie M. Jones;
        1. Laird Jones, born April 17, 1903;
    2. Charles, born Oct. 23, 1875, married Edith Streby;
        1. Rebecca A., born Aug. 31, 1905;
        2. Ralph F., born Oct. 3, 1907;
        3. Audrey L., born Apr. 16, 1910, died Oct. 4, 1911;
        4. Margery, born June 24, 1913;
    3. Mary, born Nov. 22, 1891, married 1910, Charles Rinehart;
        1. Edna Elizabeth, born Aug. 3, 1914;
4. John, born Nov. 23, 1850, died Feb. 18, 1851;
5. Martha, born Oct. 7, 1856, died Nov. 23, 1863.

THE FAMILY OF ELIZABETH BAUER

F114 Elizabeth Bauer F11

Elizabeth, daughter of Richard and Susan (Lantz) Campbell was born Oct. 9, 1819. She married Matthew Bauer and lived in Iowa. She died Oct. 8, 1896. Her descendents are:

1. Harriet, born Dec. 1, 1841, died Jan. 21, 1882, married Henry L. Marson;
2. Susan, born Sept. 23, 1843, married Thomas M. Dunshee;
    1. Luie Evalee, born Jan. 21, 1869, married John M. Williamson;
    2. James Bauer, born Aug. 16, 1871;
    3. Charles Allen, born Sept. 21, 1876, married Lula Ethel Breneman;

4. William Barnett, born Apr. 30, 1878;
5. Fred, born Jan. 9, 1880;
6. Frank, born Jan. 9, 1880;
7. Mabel, born Apr. 8, 1884;

3. Isabel, born Sept. 5, 1845, married Robert P. Bell;
   1. Eva, born Mar. 13, 1869;
   2. Lizzie, born Oct. 2, 1870;
   3. Clayton, born Aug. 13, 1872;
4. Barnet;
5. Scott;
6. Martha.

THE FAMILY OF JACOB LANTZ

F121 Jacob Lantz F12

Jacob Lantz, son of Abraham and Magdalina (Sites) Lantz was born Feb. 26, 1820, in Pennsylvania. He moved with his parents to Richland County, Ohio, to Morrow County, Ohio, and finally to Porter County, Ind., near Valparaiso. In 1848, he married Maria, daughter of Benjamin and Elizabeth (Hupert) Bear. They lived in Porter County, Ind. He died April 30, 1903. His descendents are:

1. Franklin Winfield, born Jan. 14, 1849, at Mansfield, O. Entered Valparaiso College in 1864, Asbury De Paw University in 1867, A. B. in 1873, A. M. 1875. Founder and Editor of Columbus Republican. Appointed to position in U. S. Treasury. Author of Stock Tables N. Y. 1884. Married Mary L. Sherman. Died in Washington, D. C., Jan. 10, 1927;
2. Amos Bear, born Feb. 1, 1851 at Mansfield, O., married 1882, Lida S. Hiland, President of Lantz Manufacturing Co., of Valparaiso, manufacturers of "Lantz Flexible Grapple Forks";
   1. Brice Hiland, born Aug. 20, 1883, married Martha Dolhover, is Secretary and Treasurer of Lantz Manufacturing Co.;
   2. Carlton Lee Nelson, a foster son;
3. Lydia A., born July 5, 1853, married May 21, 1880, to Richard Shumake, resides at Valparaiso;
   1. Nellie Maud, born Apr. 7, 1881, died June 1, 1888;
   2. Franklin Howard, born Sept. 23, 1883, married Mary Pierson;

4. Amanda, born July 20, 1856, died May 21, 1864;
5. Mary Ellen, born Jan. 13, 1860, died May 20, 1864;
6. Harvey, born May 1, 1864, married Helen Ross, resides Seattle, Wash., Ph. B. 1888 De Pauw University, formerly Superintendent of Schools of Spencer, Ind.;
7. Emma, born Dec. 22, 1866, died Aug. 11, 1870.

THE FAMILY OF SAMUEL LANTZ

F122 Samuel Lantz F12

Samuel Lantz, son of Abraham and Magdalina Lantz was born July 3, 1821 in Strasburg Township, Lancaster County, Pa. April 20, 1843, he married Leah Brubaker. He was a blacksmith and then a farmer near Belleview, Ohio. He died May 5, 1903. His descendents are:

1. Henry Brubaker, born July 7, 1844, married Mary Steel, Dec. 19, 1872, farmer;
    1. Charley, born May and died Aug. 1875;
    2. Arthur M., born Aug. 10, 1879;
    3. Bertha Leah, born Aug. 28, 1885, married Alfred Levering, Woodview, Ohio;
2. Catherine Ann, born Oct. 1, 1847, married Samuel B. Joslin and George N. Stevens, no children;
3. Harriet, born Oct. 1, 1847, died Oct. 27, 1848;
4. Benjamin F., born Sept. 17, 1850, married Jennie Buell, died Oct. 14, 1889;
    1. Clayton Ernest, born April 2, 1878;
5. Mary Magdaline, born Mar. 29, 1853, married Allan B. Cockley and William;
    1. Clifton, Cockley, born 1876, died 1882;
    2. Howard Allan Cockley, born Dec. 25, 1877, married, three children;
    3. David L. Cockley, born Jan. 3, 1880;
    4. Harriet Thuma, born July 22, 1889, married Harson Cover;
    5. Mary, born Oct. 12, 1893, married H. Miller, Schanks, O.;
6. Albert White, born Sept. 5, 1856, married Lena Clark;
    1. Leah H., born April 19, 1896;
    2. Clark R., born May 27, 1900;
    3. Georgia, born Dec. 10, 1902;

7. Fannie Elizabeth, born April 7, 1859, married Harry H. Shinefield;
   1. Samuel Lantz, born Mar. 9, 1893, Columbus, O.;
8. Abraham Staman, born Aug. 29, 1862, married Cora Ada Steele, Belleville, O.;
   1. Infant dead;
   2. Paul Allen;
   3. Esther;
9. Sadie Jane, born Aug. 5, 1865, married J. M. Hosler, Johnsville, O.;
   1. Henry L., born Mar. 24, 1900;
   2. Francis P., born Apr. 28, 1903.

THE FAMILY OF FANNIE STAMAN

F123 Fannie Staman F12

Fannie, daughter of Abraham and Magdalina Lantz was born Jan. 11, 1823. Dec. 30, 1841, she married Jacob Staman. She died July 20, 1902. Her descendents are:

1. William, born Sept. 7, 1842, married Louise High, Ashland, O.;
   1. Pearl, born Oct. 29, 1868;
   2. Effie, born Dec. 10, 1869;
   3. Ashton, born Sept. 29, 1873;
   4. Byron, born Oct. 22, 1875, died Aug. 25, 1880;
   5. William J., born Feb. 12, 1884;
2. Abraham, born June 14, 1844, married Anna Belle Sheppard (Eagle says Mary Rex), resides at Pleasant Hope, Mo.;
   1. Fannie Hope, born June 26, 1870;
3. Anna, born Apr. 13, 1846, married Reuben Balliet, Van Wert, O.;
   1. Rowena M., born 1867;
   2. William F., born 1869;
   3. Christian A., born 1872;
   4. Burton B., born 1874;
   5. Anna J., born 1877;
   6. Earl W., born 1880;
   7. Florence E., born 1888;
4. Mary, born Nov. 9, 1848, married Charles Henry Koogle, Ashland, O.;

1. Fannie Ellen, born Mar. 13, 1873, died Apr. 29, 1888;
2. Florence Letitia, born Apr. 11, 1875;
3. Mary Estella, born Sept. 29, 1877;
4. Charles Francis, born July 29, 1882;
5. Mabel Anna, born July 29, 1882;
6. Francis Staman, born Dec. 4, 1887;
7. Willard Ashton, born Dec. 3, 1889;

5. Curtis Jacob, born Sept. 15, 1850, married Emma Elizabeth Keffer, Mifflin, Ohio;
   1. Artie Grace, born Dec. 4, 1874;
   2. Hulda, born Nov. 18, 1876, died Dec. 16, 1876;
   3. George Efflo, born May 18, 1884, died May 15, 1887;
6. Fanny, born Nov. 19, 1852, married William Rudy;
7. Harriet E., born Mar. 25, 1856, married Hudson Williams, died Feb. 21, 1889;
   1. John Wesley, born Oct. 25, 1877, married Hoyle McClure;
   2. Francis S., born Sept. 28, 1879, died Aug. 1, 1879;
   3. Arthur, born Mar. 10, 1881, died July 16, 1882;
   4. Harriet E. S., born Nov. 26, 1883;
8. Francis L., born Apr. 21, 1860, married Flora Jerushia Kagey, Mifflin, O.;
   1. Dennis Kagey, born Nov. 20, 1887;
   2. Jacob William, born Jan. 17, 1890;
   3. Samuel Efflo, born Feb. 6, 1898;
9. Elizabeth, born Apr. 27, 1862, married Charles R. Barr, 31 Pleasant street, Ashland, Ohio;
   1. Nelton, born April 24, 1882.

THE FAMILY OF ABRAHAM LANTZ

F124 Abraham Lantz F12

Abraham Lantz, son of Abraham and Magdalina Lantz was born Aug. 21, 1825 and died April 22, 1900. He married Barbary Cassel, Dec. 8, 1867, and Susan Huber, Jan. 30, 1880. His home was in Lexington, Ohio. His descendents are:

1. Martin Lantz, born Mar. 3, 1869, died Apr. 14, 1874;
2. Abraham Cassel Lantz, born Nov. 11, 1870, married Nettie Grace Dice, lives at Mansfield, O.;

1. Mary Christine Lantz, born Apr. 2, 1897;
2. Nannie Gertrude, born June 30, 1899;
3. Abraham Martin, born Sept. 6, 1904.

THE FAMILY OF MARTHA HOUT

F125 Martha Hout F12

Martha, daughter of Abraham and Magdalina Lantz was born April 18, 1826. Sept. 27, 1856, she married George Hout. She died Sept. 28, 1890. Her descendents are:

1. Byrno Benton, born Feb. 9, 1857, married Alice Kauffman, Mansfield, O.;
    1. Alma V., born Aug. 23, 1878, married S. O. Hoover;
        1. Harold, born 1898;
        2. Alice Geraldine, born 1905;
    2. Henry Milton, born Jan. 9, 1880, married Mary Kohler;
        1. Helen Lucile, born 1904;
        2. Frederick, born 1910;
        3. Mary E., born 1915;
2. Clayton Bushnell, born Apr. 28, 1859, married Mar. 11, 1882, Fleeta Stillwagon;
    1. Cloyd, born 1882, married Grace Reed;
        1. Howard, born 1911
        2. Mary L., born 1914;
3. Milton Ezekiel, born 1861, died in infancy.

THE FAMILY OF MARY ASHTON

F129 Mary Ashton F12

Mary, daughter of Abraham and Magdalina Lantz was born Jan. 9, 1833. Nov. 3, 1856, she married Francis Ashton. He is a merchant in business in Lima, O. Her descendents are:

1. Elizabeth Magdalina, born Dec. 16, 1858, married M. C. Dunmann in 1880, lives at Englewood, Ill.;
    1. J. Donnelly, born Aug. 28, 1881, married Edith E. Bussey in 1907;
        1. Donnelly Delmont, born Sept. 28, 1910;
    2. Roy Ashton, born Sept. 5, 1883, married Anna Alberger in 1905, and Gladys Mann in 1911;
        1. Ashton S., born July 9, 1906;

3. Mark Stevenson, born Nov. 6, 1886, died Dec. 29, 1887;
4. Kirk Harold, born Oct. 29, 1890, married Ethyl St. Clair in 1913;
   1. Kirk Delmont, born Nov. 8, 1914;

2. Mary Ruth, born July 10, 1860, married Richard M. Hughes in 1885, Lima, O.;
   1. Fannie B., born Sept. 21, 1887;
   2. Homer Harrison, born Feb. 11, 1889, married Charlotte Aiken in 1915;
      1. Richard Aiken, born Apr. 22, 1916, died Apr. 24, 1916;

3. John Rudgar, born Aug. 3, 1862, Lima, O.;

4. Fannie Belle, born July 19, 1865, died June 24, 1872;

5. Harriet Benson, born July 19, 1868, married Frederick J. DeGreif in 1870;
   1. Francis A., born Aug. 2, 1891;
   2. Mary, born Dec. 7, 1894;
   3. Rosalind, born May 9, 1896, died July 27, 1896;
   4. Martha, born Dec. 28, 1899;
   5. Margaret, born Oct. 27, 1901, died July 10, 1902;
   6. Elizabeth, born May 6, 1903;
   7. Helen, born Feb. 28, 1905;
   8. John Ashton, born Mar. 17, 1910;

6. Frank Lantz, born May 6, 1875, married Florence Nungester in 1898;
   1. Emmet Raymond, born Feb. 7, 1901.

THE FAMILY OF MARIA MILLER

F132 Maria Miller F13

Maria, daughter of John and Mary (Trout) Lantz was born Nov. 30, 1819. She married Isaac Miller in 1842. Her descendents are:

1. Amos R., born Aug. 16, 1842, married Harriet Clemerston;
   1. Martha M., died in 10 days;
   2. Mary Lucinda, born 1875;
   3. Susan Lantz, born 1873, married Powers;
      1. Mary Frances;
      2. Elnora Elizabeth

2. Annie Elizabeth, born Dec. 27, 1844, married 1867, George Slothour, Greencastle, Pa.;
   1. Mary Ann, born Jan. 25, 1868, married Ezra N. Royer;
      1. Charles Edward, born Feb. 20, 1895;
      2. Norman George, born May 1, 1898, married Bertha West;
      3. Carl Nathan, born Oct. 20, 1907;
   2. Samuel M., born Nov. 26, 1870, married Mary Myers;
      1. Fannie Elizabeth, born Jan. 28, 1896, died Aug. 28, 1897;
      2. Died in infancy;
      3. Mabel Grace, born Apr. 30, 1904, married Nelson Myers, Nov. 4, 1926;
         1. Fay Irene, born Jan. 28, 1928;
   3. George Leslie, born Dec. 16, 1883, married Anna M. Gipe, three children died in infancy;

3. Mary L., born July 16, 1846, died Apr. 5, 1914, married John Showns, 1868, lived at Mt. Jackson, Va.;
   1. John, Mt. Jackson, Va.;
   2. Charles I.;
   3. George;
   4. Jacob C., Pittsburgh, Pa.
   5. Amos;
   6. Lottie, married Rush, Hagerstown, Md.;

4. Isaac L., born Feb. 13, 1848, died Sept. 16, 1910, 109 Filbert St., Pittsburgh, Pa., married Bridget Dorsey;
   1. Katie, married Charles Cooney, 109 Filbert St., Pittsburgh, Pa.;
      1. Florence;
      2. Charles;
      3. Irean;
   2. John, 140 N. Witherdge St., Pittsburgh, Pa.;
   3. Jerome, died;
   4. William, 214 Annabell St., Mt. Washington, Pittsburgh, Pa.;
   5. Tom, died in infancy;
   6. Frank, died when small.

THE FAMILY OF ELIZABETH FREY

F133 Elizabeth Frey F13

Elizabeth, daughter of John and Mary (Trout) Lantz was born Feb. 5, 1821. She married Abraham Miller and Jacob Frey. Her home was in Lancaster County, Pa. She died Oct. 2, 1902. Her descendents are:

1. Abraham Miller;
2. Susan Miller, married Augustus Ringhand;
3. Mary Miller, married John Boyer;
    1. Catherine Boyer, married John Hesler;
    2. Clara, married Harry Reedy;
    3. Maud:
    4. Cora;
4. John Miller;
5. Anna Lantz Frey, married Ney, Harrisburg, Pa.;
6. Emma Martha Frey, born Nov. 16, 1856, died July 31, 1887;
7. Sara Esther Frey, born Apr. 3, 1858, died in 9 weeks;
8. Frank Frey, born Oct. 30, 1860, married Fanny Brownwell.

THE FAMILY OF JOHN LANTZ

F136 John Lantz F13

John Lantz, son of John and Mary (Trout) Lantz was born Jan. 31, 1826. He married Susan Swisher and had four children. After her death he married Amanda Richie and had two children. He died June 10, 1883. His descendents are;

1. Otis McClure, born Sept. 6, 1853, married Janie Sullivan, 673 Hawthorne Ave., Cincinnati, Ohio;
    1. Stafford Baker, born Sept. 26, 1888;
2. Jerome Henry, married Charlotte E. Colby, Waynesboro, Pa.;
3. John Silas, born Aug. 24, 1856, married Ella Izora Hovis;
    1. Nellie H., born July 4, 1879;
    2. John H., born July 29, 1880;
    3. Jessie K., born Sept. 15, 1882;
    4. Freddie C., born Apr. 3, 1884;
    5. Frank S., born Dec. 7, 1886;

6. Bessie I., born Nov. 12, 1889;
7. Charles L., born Apr. 28, 1892;
8. Edna I., born Apr. 2, 1894;
9. Maud Mary, born Apr. 1, 1898;

4. Mary Ada, born May 11, 1863, married Henry Firing;
   1. Ella Katherine, born Dec. 28, 1889;
   2. Julia Alice, born Apr. 15, 1891;
   3. Maurice Crawford, born Apr. 26, 1893;
   4. Leah Handel, born Aug. 22, 1895;
5. William Ritchie, born Dec. 11, 1877;
6. Mabel Lucretia.

THE FAMILY OF CATHERINE HAUPTMANN

F137 Catherine Hauptmann F13

Catherine, daughter of John and Mary (Trout) Lantz was born Jan. 13, 1830. She married John Hauptmann, of Clark County, Penna. She died May 7, 1883. Her descendents are:

1. Benjamin F., born Jan. 5, 1851, married Martha Brill, Williamsport, Md.;
   1. Jessie C., born Oct. 27, 1901, and four other children;
2. Jerome, born Dec. 7, 1852, died Nov. 1, 1912, married Gertha Sewell, Winchester, Va.;
   1. Effue Sewell, born Dec. 25, 1883;
   2. Catherine Julia, born Dec. 17, 1885;
   3. Lillie May, born June 20, 1892;
   4. Jerome Lantz, born May 14, 1897;
   5. Elizabeth;
3. John L., born Apr. 12, 1854, married Edith Moore, Bunkers Hill, Va.;
   1. Ezra E., born Feb. 5, 1885, deceased;
   2. Dora Wood, born Jan. 20, 1894;
4. Susan, born Sept. 26, 1855, unmarried, deceased;
5. Mary, born Aug. 25, 1857, died May 16, 1858;
6. Martin, born Apr. 7, 1859, died Mar. 14, 1870;
7. Amos, born Apr. 24, 1861, married Florence Brinkley and Ella Spranke, Waynesboro, Pa.;

8. Sarah, born Dec. 7, 1862, married Wm. B. Lehman, Hagerstown, Md.;
   1. Dora E.;
   2. Edith C.;
   3. Lottie M.;
   4. W. Barton, Jr.;
   5. Lester;
   6. Stewart;
   7. J. Henry;
   8. Harold;
9. Anna Catherine, born Apr. 1, 1865, married Charles Seglack, Winchester, Va.;
   1. Edith M.;
   2. Grover H.;
   3. Amos Barton;
   4. Mary Catherine;
   5. Susan Elizabeth;

a. Elizabeth S., born Mar. 26, 1868, unmarried, deceased;

b. Barton W., born Oct. 21, 1870, Waynesboro, R. F. D., Penna.;

c. Barbara, born Oct. 21, 1870, died same day.

THE FAMILY OF ELIZABETH EMRICH

F141 Elizabeth Emrich F14

Elizabeth, daughter of Tobias and Charlotte (Ressley) Lantz was born Oct. 2, 1821. She married Jacob Emrich, Dec. 6, 1846. Her descendents are:

1. Mary Ann, born Aug. 20, 1848;
2. Charlotte, born Mar. 22, 1850;
3. Sarah H., born Oct. 26, 1855;
4. Louise, born Sept. 19, 1857.

THE FAMILY OF CATHERINE BLEISTIN

F143 Catherine Bleistin F14

Catherine, daughter of Tobias and Charlotte (Ressley) Lantz was born Apr. 7, 1828. She married Daniel Bleistin. Her descendents are:

1. Ephraim, born Sept. 16, 1852;
2. Elizabeth, born Dec. 19, 1859;
3. Samuel, born Sept. 3, 1868.

THE FAMILY OF SARAH BENSON

F144 Sarah Benson F14

Sarah, daughter of Tobias and Charlotte (Resslye) Lantz was born July 5, 1836. She married John Benson, Dec. 18, 1856. He was a lawyer, practicing at Lebanon, Pa. Her descendents are:

1. Laura E., born July 6, 1860, married Jacob G. Adams, lawyer, Lebanon, Pa.;
2. Cyrus L., born Dec. 15, 1862;
3. Charlotte, born Mar. 21, 1866, married Charles S. Howard;
4. Sarah M., born May 17, 1868;
5. Mary G., born Dec. 8, 1879.

THE FAMILY OF CYRUS R. LANTZ

F145 Cyrus R. Lantz F14

Cyrus Ressley Lantz, son of Tobias and Charlotte (Ressley) Lantz was born Aug. 26, 1842. Educated in public schools and college, brought up a farmer, taught school, read law, and was admitted to bar of Lebanon County, Pa. He was a veteran of the Civil War, 127th Pa. Volunteers. After the war, he became a prominent lawyer of Lebanon, Pa., and was a member of the State Senate in 1883. He married Mary Ann Kauffman, Apr. 27, 1865. He died June, 1923. His descendents are:

1. Lily Jane, born Feb. 13, 1867, married Jacob E. Reinoehl, Lebanon, Pa.;
    1. Margaret Lantz Reinoehl, born Sept. 2, 1907, graduate of Wilson College, technician by profession;
    2. Mary Kauffman Reinoehl, born May 23, 1912;
2. Rev. Henry Kauffman Lantz, born Feb. 19, 1874, at Lebanon, Pa., educated in Lebanon city schools, Muhlenburg College, Allentown, and the Lutheran Theological Seminary, Chicago, Ill. Mar. 6, 1896, he married Gertrude Elizabeth Weaber, daughter of William F. and Tillie Weaber. Began his ministry at Frankfort, Ind., where he was pastor for two years, served St. John's Evangelical Lutheran Church, Shiremanstown, Pa., for 19 years. Since 1923 has been pastor of St. James Lutheran Church, Reading, Pa.;

1. Thomas Weaber Lantz, born Dec. 18, 1898, graduate of Harrisburg High School and Muhlenberg College, married Jan. 1, 1924, Miss Catharyn Weidner; Superintendent of Recreation, Reading, Pa.;
   1. David Weidner, born Feb. 11, 1927;
   2. Mary Catharyn, born Mar. 30, 1928;
2. Frederick, graduate of Mechanicsburg High School, Muhlenberg College and Columbia University, now head of Department of History, West Reading High School, born Dec. 28, 1904.

THE FAMILY OF HENRY LANTZ

F151 Henry Lantz F15

Henry Lantz, son of Jacob and Regina Lantz was born Mar. 6, 1823. He married Henrietta Light and lived in Nebraska. He died Jan. 8, 1904. He was a veteran of the Civil War. His descendents are:

1. Emaline, born May 31, 1846, married David C. Hostetter:
   1. Elizabeth Smith, married Allison Feather;
   2. Henrietta, married William C. Lantz (F1555);
      1. George D. Lantz, born Mar. 2, 1884, married Mildred S. Johnson;
      2. Earl W., born Dec. 21, 1885, married Dora Kellogg;
      3. Dai C., born Mar. 1, 1895;
      4. William C., Jr., born Oct. 21, 1898;
   3. Edwin Christian, married Salome R. Light;
   4. Bernice Letitia, born Dec. 7, 1884, married Howard Peaker, Kearney, Neb.;
      1. Donald Howard, born Sept. 19, 1908;
      2. Elsie Burch, born Aug. 5, 1910;
2. Sarah, born Jan. 9, 1849, died 1851;
3. John Henry, born Oct. 14, 1850;
4. Regina Maria, born Jan. 5, 1852, married Henry Avhey;
5. Jacob Cornelius, born Apr. 5, 1855, died 1864;
6. Abraham Light, born July 9, 1857, died 1864;
7. Ada Pilly, born Mar. 31, 1860, married Edwin Wilsey.

THE FAMILY OF MARIA McAFEE

F152 Maria McAfee F15

Maria, daughter of Jacob and Regina Lantz, was born June 23, 1825. She married Dan McCauley and afterwards Joseph McAfee. Her home was in Harrisburg, Pa. She died Apr. 7, 1900. Her descendents are:

1.
2. Susan McAfee, born Feb. 1, 1848;
3. Jacob Martin McAfee, born Feb. 4, 1849;

THE FAMILY OF JOHN BRANDEL LANTZ

F153 John Brandel Lantz F15

John Brandel Lantz, son of Jacob and Regina Lantz was born Nov. 1, 1826, and died Jan. 31, 1900. He married Elizabeth Bender and lived in Muscatine, Iowa. His descendents are:

1. Samuel Reuben Lantz;
2. George Lantz;
3. Charles Henry Lantz;
4. Clara Hines Lantz;
5. Annie Marie Katherine, born Nov. 25, 1863, married John J. Eagan, Muscatine, Iowa;
6. John Edward.

THE FAMILY OF JACOB LANTZ

F154 Jacob Lantz F15

Jacob Lantz, son of Jacob and Regina (Brandel) Lantz was born June 18, 1828. He married Elizabeth Bowser. His descendents are:

1. Nevada Lantz;
2. Mary Lantz;
3. Will Lantz;
4. Lucy Lantz.

THE FAMILY OF GEORGE LANTZ

F155 George Lantz F15

George Lantz, son of Jacob and Regina (Brandel) Lantz was born Aug. 5, 1830. He married Malinda Dubbs and

Julia Dean. He died Oct. 7, 1909, in Muscatine, Iowa. His descendents are:

1. Henry D. Lantz;
2. John J. Lantz;
3. George H. Lantz;
4. Clara E. Lantz;
5. William C. Lantz, see Henrietta Hostetter (F15112);
6. Kate Lantz, born June 27, 1871.

THE FAMILY OF SAMUEL LANTZ

F156 Samuel Lantz F15

Samuel Lantz, son of Jacob and Regina (Brandel) Lantz was born Feb. 23, 1834. He married Mary E. Spencer. Their descendents are:

1. Bessie Lantz;
2. Mandy Lantz;
3. William Lantz.

THE FAMILY OF ELIZA BRETZ

F157 Eliza Bretz F15

Eliza, daughter of Jacob and Regina (Brandel) Lantz was born May 7, 1839. She married John E. Bretz. She lived in Ephrata, Wash. Her descendents are:

1. Edison R. Bretz, born May 22, 1869, married Gay Concannon;
    1. Everett T. Bretz, married Helen;
        1. Lyle Edison Bretz;
    2. Harold;
    3. Mildred A.;
2. Clara Medara, married S. H. Hunter, born June 14, 1870, Elgin, Ore.;
    1. Roy W. Hunter, married Bessie;
        1. Edna Hunter;
    2. Adaline, married Craig;
    3. Marion E.;
    4. Lawrence M.;
3. Albert H., born Mar. 23, 1873, married Lillie Heston;
    1. Lillie B., married Montag;
4. Ola Gertrude, born Apr. 15, 1877, married Clarence Klepper, Ephrata, Wash.;

1. Graydon Bretz, born Sept. 4, 1900;
2. John Emanuel Clareola, born Aug. 2, 1912;

5. Clayton L., born July 31, 1878, died Mar. 26, 1879.

THE FAMILY OF BENJAMIN H. LANTZ

F212 Benjamin Harrison Lantz F21

Benjamin Harrison Lantz, son of Jacob and Hetty (Weaver) Lantz was born Sept. 27, 1821 at Lime Valley, Pa. He married Frances Herr in 1846. Their descendents are:

1. Ann Maria Lantz, born Sept. 15, 1847, died May 7, 1921, married 1877, John Kreider (born Oct. 9, 1852);
   1. Jacob L., born Sept. 20, 1876, married 1905, Katie F. Eshleman;
      1. Anna M., born Mar. 5, 1907, married 1927 Harry F. Gochenauer;
         1. Katherine M., born Sept. 29, 1927;
   2. Emma, born Mar. 6, 1878, married 1900 Maris H. Huber (died 1906), married 1912 Christian G. Stauffer;
      1. Ira K., born Sept. 23, 1903;
      2. Edna K., born Oct. 20, 1905, married 1926 Arthur Bushong;
         1. Arthur, Jr., born Dec. 30, 1926;
         2. Robert Gene, born May 17, 1929;
   3. John B., born Jan. 12, 1886, married 1912, Florence Hildebrand;

2. Herculares H., born Jan. 22, 1849, married 1873 to Georgia Lockard;
   1. William, born Dec. 30, 1873;
   2. Bertha, born Aug. 12, 1875, died Nov. 20, 1876;
   3. Harry, born Oct. 27, 1877;
   4. Mabel, born Oct. 6, 1879, married Ray Lockard;
   5. Arthur, born July 20, 1881, died Aug. 19, 1882;
   6. Orville, born Mar. 28, 1883;
   7. Leah, born Mar. 3, 1885;
   8. Robert, born May 3, 1887;
   9. Paul, born Feb. 17, 1893;
   a. Frances, born June 27, 1894, died Mar. 14, 1895;
   b. Margaret, born Oct. 30, 1896;
   c. Ida, born Feb. 15, 1899;

3. Hettie A., born 1850, died Nov. 9, 1893, married Pennel Rash in 1871, in lumber business at Dover, Del.;

1. Annie, born 1872, died 1882;
2. Wilbur, born July 4, 1875, married Anna M. Nelson, New York City;
3. Nellie B., born Apr. 14, 1880, married Alexander G. Wolcott;
4. Alfred, born 1883, died 1887;
5. Ethel L., born 1891, died 1900;

4. Frances E., born Sept. 4, 1852, died May 2, 1916, married Michael Lefever in 1878, lived on home place at Slackwater, Pa.;
   1. Leah, born July 26, 1879, unmarried, school teacher;

5. John Franklin, born Sept. 4, 1854, married Ella M. Stoner in 1881 (died 1892), married Christiana Gorrecht in 1893, resides 349 West Walnut St., Lancaster, Penna.;
   1. Elmer N., born 1883, died Jan. 7, 1924;
   2. Anna, born Dec. 31, 1885, married Earl Wight, Baltimore, Md.;
   3. George, born Feb. 16, 1887, married Sarah Carter;
   4. Harrison B., born Oct. 29, 1888, married Louisa V. Vogenberger;
      1. John F., born Jan. 10, 1917;
      2. Robert H., born Oct. 26, 1919;
      3. Frank V., born Aug. 2, 1922;
      4. Ellen Louise, born Dec. 4, 1927.

6. Ida, born July 4, 1857, died July 31, 1923, married 1879 to Howard Stevens;
   1. Elmer J., born Feb. 20, 1880, died Sept. 2, 1880;
   2. Aldus, born Jan. 31, 1881, married Susan Gardner in 1909;
      1. Elmer Howard, born Jan. 10, 1911;
      2. Albert Franklin, born Feb. 20, 1914;
      3. Leon Edward, born July 8, 1915;
      4. Romaine Elizabeth, born Mar. 24, 1917;
      5. Elwood William, born Jan. 13, 1923;
   3. Harry M., born Aug. 26, 1882, married Clara J. Mertz in 1912;
      1. Gladys Pearl, born Mar. 25, 1913;
      2. Marian Jane, born Mar. 27, 1920;
   4. William, born Dec. 20, 1883, married Florence Green;

1. Ruth, born Sept. 13, 1912;
2. Florence Mary, born Nov. 12, 1918;
3. Jane M., born May 26, 1921;
4. Carol G., born June 19, 1929;

5. Anna, born Feb. 28, 1890, married Rufus W. Singer in 1909;
   1. R. Earl;
   2. Park W.;
   3. Howard S.;

7. Emma;
8. Samuel Theodore.

THE FAMILY OF ISAAC LANTZ

F215 Isaac Lantz F21

Isaac Lantz, son of Jacob and Hetty (Weaver) Lantz was born May 3, 1827. He married Barbara Ebenshade. He died Nov. 26, 1904 at his home in Chester County, Pa. His descendents are:

1. Jacob, born Dec. 25, 1853, died Feb. 14, 1855;
2. Isaac Newton, born July 18, 1855, married Jane Buffington;
   1. Maris Isaac, born Mar. 31, 1879;
   2. Barbara Ann, born May 24, 1881;
   3. Edith Viola, born Oct. 24, 1885;
   4. Robert B., born Nov. 4, 1896;
3. Mary Emma, born Feb. 16, 1857, married David Esbenshade;
   1. Anna E., born Aug. 23, 1875, died Sept. 29, 1885;
   2. John F., born Dec. 7, 1887, died Jan. 9, 1888;
   3. Ida M., born Apr. 9, 1890, died May 10, 1890;
   4. Isaac M., born Nov. 29, 1892;
   5. Barbara R., born June 15, 1894;
   6. David W., born Nov. 22, 1896;
   7. Harry H., born Mar. 25, 1901;
4. Elizabeth Ann, born Sept. 16, died Sept. 23, 1858;
5. Benjamin F., born Feb. 15, 1862;
6. Twin female babies, born Aug. 2, 1866, died Aug. 9, and 14;
7. Ida Frances, born Dec. 25, 1870, married Jesse C. Snavely;
   1. Elmer L., born Oct. 23, 1897;
   2. Ralph William, born Mar. 28, 1899;

3. Willie, born Mar. 29, 1901;
4. Jesse, born July 18, 1902;
5. Leah, born July 17, 1905;

8. Harry Milton, born Mar. 12, 1871;
   1. Leah M., born Oct. 8, 1892;
   2. Elwood, born Jan. 25, 1894;
   3. Alice V., born Sept. 12, 1895;
   4. J. Howard, born Feb. 14, 1897;
   5. Isaac Franklin, born Jan. 13, 1898, died Oct. 28, 1903;
   6. Charles, born Jan. 3, 1900;
   7. Sarah Emma, born Oct. 13, 1901;
   8. Anna Elizabeth, born Mar. 26, 1903;

THE FAMILY OF HETTIE MEYERS

F216 Hettie Meyers F21

Hetty, daughter of Jacob and Hettie (Weaver) Lantz was born at Lime Valley, Lancaster County, Pa., Aug. 2, 1829. She died May 10, 1916. She married Martin Meyers (born 1828—died 1869). Her descendents are:

1. Jacob L., born Oct. 29, 1849, died Aug. 1850;
2. Hettie A., born May 21, 1851, died two weeks later;
3. Adam, born Jan. 31, 1853, died two weeks later;
4. Emma, born May 20, 1854 at Martinsville, Pa., married Abraham H. Long, in 1879;
   1. Martin M., born Mar. 10, 1881, died July 26, 1900;
   2. Ida M., born Nov. 21, 1882, married Clayton B. Erb in 1902, farmers near Landisville, Pa.;
      1. Lester L., born Nov. 21, 1906;
      2. Dorothy May, born May 11, 1910;
      3. Mildred, born Mar. 7, 1913;
   3. Anna M., born Dec. 6, 1886, married Albert Weaver in 1918, farmers near Kreadyville, Pa.;
      1. John, born Aug. 10, 1919;
      2. Mary Jane, born Sept. 3, 1923;
   4. Emma M., born Jan. 6, 1895, married Roy Peris, Florin, Pa.;
      1. Wilfred, born Apr. 5, 1918, died two weeks later;
      2. Richard, born Mar. 22, 1919;

3. Kenneth, born June 1920;
4. Roy, born July 1922;
5. James, born July, 1925;

5. Daniel, born June 16, 1856, died two weeks later;
6. Aldus M., born Nov. 8, 1857, died Sept. 20, 1902, married Elizabeth Wiegenost;
   1. Amanda M., born Oct. 29, 1892, died Sept. 1, 1893;
   2. Henry M., born Nov. 21, 1894;
   3. Esther Ruth, born Nov. 5, 1900, died May 26, 1911.

THE FAMILY OF JOHN NEFF LANTZ

F217 John Neff Lantz F21

John Neff Lantz, son of Jacob and Hetty (Weaver) Lantz was born Jan. 8, 1831. He married Louise Wilson in 1858. He was born at Lime Valley, Lancaster County, Pa., and for 35 years he carried on coach making at this place. He died at Lancaster, Pa., Nov. 9, 1898. His descendents are;

1. Ade Ellen, born Jan. 1, 1859, married Harry Harris, Bordentown, N. J.;
   1. Wilbur;
   2. Letitia, born Jan. 29, 1862;
   3. Jacob W., born Mar. 20, 1863, married Fannie M. Dollonger in 1887;
   4. Margaret J., born June 29, 1864;
   5. Naomi, born Feb. 4, 1866, teacher, Lancaster, Pa.;
   6. Annie, born Feb. 26, 1867, died June 12, 1872;
   7. Mary, born July 26, 1871, died Nov. 22, 1926, married Louis Toran;
   8. Catharine, born Nov. 6, 1873, married Willis H. Landis in 1903, electrician, resides Elizabeth, N. J.;
      1. Child died in infancy;
   9. Elizabeth, born July 13, 1876;
   a. John W., born July 21, 1879.

THE FAMILY OF SAMUEL W. LANTZ

F21b Samuel W. Lantz F21

Samuel Weaver Lantz, son of Jacob and Hettie (Weaver) Lantz was born Oct. 27, 1837. He served three years in the Civil War. His discharge reads—"Samuel Weaver Lantz, Private of Captain Samuel H. Hartman Company ("E") 79th Regiment of Pa. Volunteers who was en-

rolled on the 21st day of Sept. 1861 to serve three years or during the war, is hereby discharged from the service of the U. S. this 3rd of Oct. 1864 at Atlanta, Georgia—by reason of Expiration of service." In 1865 he married Maria Kleinhaus who was born Feb. 21, 1846 and died Jan. 2, 1926. He died Apr. 1, 1899. His descendents are:

1. Amelia Esther, born Oct. 9, 1866, married Martin M. Shreiner in 1888;
    1. Bessie Lantz, born Dec. 22, 1896, married Alvin K. Forney;
        1. Alvin K., Jr., born June 28, 1916;
2. Henry Sherman, born May 23, 1868, married Margaret Hess, Akron, O.;
3. Annie Maria, born Nov. 30, 1871, died June 24, 1898; married Henry L. Fritze in 1894, Jersey City, N. J.;
4. Alice Viola, born July 30, 1874, died Mar. 7, 1891;
5. Bertha May, born May 18, 1876, married Dr. Benjamin F. Good in 1902, Millersville, Lancaster County, Pa.;
6. Charles K., born June 8, 1878, died New York City, Sept. 29, 1911, married Sadie P. Dubble in 1900;
    1. Bertram Charles, born Jan. 7, 1901;
    2. Joel Percy, born Nov. 1, 1904, 631 Pearl St., Lancaster, Pa.;
7. Bessie M., born May 20, 1884, married Howard Raines, Alexandria, Va.;
8. Mary Ida, born Oct. 2, 1887, married Edgar P. Brook in 1910, reside at 1045 Woods Ave., Lancaster, Pa.

THE FAMILY OF GEORGE LANTZ

F221 George Lantz F22

George Lantz, son of John and Martha (Diffenbach) Lantz was born Mar. 14, 1827. He died Feb. 10, 1902. In 1850 he married Susan Weaver. His descendents are:

1. Anna, born May 25, 1852, died Sept. 2, 1852;
2. Martha Anna, born Sept. 30, 1853, married Harry Pinkerton in 1877, resides Atglen, Pa., and has old family Bible;
    1. George Howard, born Aug. 16, 1878;
    2. Anna Susan, born July 7, 1883;
    3. Mary Amanda, born July 7, 1883;
    4. Cora Frances, born May 21, 1889;

3. John Henry, born Nov. 26, 1855, died May 17, 1857;
4. Amazial Harry, born Dec. 19, 1857, Christiana, Pa.;
5. Franklin, born Jan. 27, 1860, died Apr. 4, 1867;
6. Phares Milton, born Feb. 11, 1862, married Mary Sylvania in 1890; farmer near Nine Points, Pa.
   1. Florence Ethel, born Apr. 8, 1892;
   2. Lilian Cornelia, born Oct. 23, 1893;
7. Amos Howard, born July 6, 1864, Chester, Pa.;
8. Frances Susan, born Apr. 22, 1867, married Clyde Shields, Leaman Place, Pa.;
   1. Chester, born Sept. 11, 1892;
   2. Aletta, born June 5, 1896;
9. Willis George, born Oct. 8, 1868, married Mary Warner, 1115 S. 52d St., Philadelphia, Pa.;
   1. Mary Elizabeth, born Nov. 16, 1894;
   2. Elva, born Dec. 30, 1895;
   3. George Warner, born Sept. 4, 1897;
   4. Sarah, born Apr. 23, 1899;
   5. Ethel, born May 14, 1900;
   6. Margaret, born Oct. 7, 1903;
   7. Joseph Willis, born Sept. 16, 1907.

THE FAMILY OF EZRA LANTZ

G111 Ezra Lantz G11

Ezra Lantz, son of Henry and Ann Maria (Smutz) Lantz was born in Washington County, Maryland, Mar. 14, 1818. He learned the milling trade. In 1840 he married Susannah Finfrock (born 1822), daughter of Daniel. They had four children. She died Aug. 18, 1858. In 1859 he married Sarah Gigious (1840-1907). They had five children. They were members of the German Reformed Church. He died Aug. 8, 1892. His descendents are:

1. William Henry Lantz, born in Keedysville, Md., Mar. 11, 1841, educated in the village school, learned the miller's trade under his father, volunteered and served in the First Maryland Infantry B and throughout the Civil War. After an honorable discharge he farmed, worked as a carpenter, B. & O. express office, and weighmaster for an iron mill. He married Amanda Lambert, Apr. 17, 1861;
   1. Elmer E., born June 27, 1862, married Damaras Sisler, 1884;

1. Everett, born Mar. 13, 1885, married Hattie A. Beck, 1907;
   1. Lenard, born Mar. 13, 1910;
   2. Orville W., born Sept. 12, 1912;
   3. Lilian Irene, born Nov. 30, 1914;
2. Lloyd Garrett, born July 7, 1886, died June 26, 1895;
3. Lulu May, born July 26, 1895;
4. Aaron, born Feb. 14, 1892, married Louise LaToure, 1912;
5. Beatrice, born Aug. 8, 1895, married Howard Unger, 1912;
   1. Virginia Beatrice, born July 13, 1913;
   2. Mary Ellen, born Jan. 15, 1916; died Sept. 7, 1916;
6. Laura Viola, born Aug. 19, 1901;
7. Theodore L., born Feb. 7, 1905;

2. Albert Reno, born Feb. 18, 1864, Nov. 5, 1888, married Linnie Montgomery (1862-1895) and May 10, 1898, he married Eva M. Ross (1862-), no children;
3. Charles Everett, born in Keedysville, Md., Sept. 6, 1866. Educated in the village schools. At 17, went with his father to Cumberland, Md., and became bill clerk in the B. & O. express office. Was promoted to night agency and then to day agency. Noted as being very efficient. Through overwork, he became epileptic and had to go home for treatment. Health improved but on Jan. 16, 1913, he had a spell while fishing and fell in and was drowned. His father ran to his rescue and caught him as he came up but life was extinct.
4. Nora May, born Dec. 16, 1871, married Homer S. Williams, 1898;
   1. Homer M. Williams, born Nov. 18, 1900;
   2. Bradley W., born Feb. 19, 1902;
   3. Chester L., born Nov. 13, 1903;
5. Frank M., born Apr. 9, 1874, married Mamie Head, Nov. 1, 1899;
6. Annie Eugene, born July 26, 1876, married W. Scott Dean, 1896;
   1. Roy Everett Reno, born Oct. 25, 1897;
7. Lena Susan, born July 26, 1876, married Cisna Burrell, 1896;

2. Barbara L., born May 31, 1842, married Jacob H. Miller, 1869;
   1. Susan Miller, born June 22, 1870;
3. Samuel F., born Nov. 21, 1847, married Caroline Board in 1866, Keedysville;
   1. Ezra, born Jan. 12, 1867, married Cora A. May in 1888, Poughkeepsie, N. Y.;
      1. William F., born Aug. 22, 1890;
      2. Edward S., born Aug. 28, 1893, married Ida L. Kroboth, Oct. 2, 1916;
      3. Frederick B., born Nov. 5, 1894;
      4. Eva May, born Apr. 19, 1895;
4. Josiah S., born Aug. 31, 1852, married Susan Itnyre, Sept. 9, 1890, Kernstown, Va.;
   1. Harry Robert, born July 29, 1881, married Mary Miller, 1912;
   2. Annie Florence, born Dec. 2, 1883, died July 2, 1884;
   3. Joseph Edward, born Apr. 1, 1885;
   4. Howard Milton, born Mar. 1, 1887;
   5. Minnie Viola, born Mar. 31, 1889, married Percy D. Stickler, 1907;
      1. William Howard, born May 31, 1910, died Dec. 17, 1910;
   6. Katie Irene, born Nov. 7, 1891;
5. Eliza Ellen, born Aug. 27, 1860, died Apr. 1, 1915, married John H. Chapman June 12, 1879;
   1. Bessie Lee, born May 2, 1880, died 1880;
   2. Perepa Rose, born Oct. 12, 1881;
   3. Ezra Douglas, born Nov. 23, 1883, married Mary E. Smith, 1908;
      1. Henry Nyman, born May 4, 1911;
      2. Harland Douglass, born Apr. 14, 1915;
   4. Blanche Louise, born Nov. 6, 1885, married Joseph J. Tinsley, 1906;
      1. Earnest, born July 24, 1908;
      2. John C., born Nov. 12, 1913;
   5. Mabel Arnold, born Apr. 14, 1891, married George T. Leiter, June 17, 1915;
   6. Mary Agnes, born Jan. 9, 1894, married Noval M. Hays, June 12, 1912;
6. Harvey A., born Nov. 2, 1862, married Estella Knode, Aug. 8, 1890, Hagerstown, Md.;

1. Grace, born Feb. 24, 1891;
2. Leo, born Aug. 24, 1892;

7. Nettie C., born Jan. 8, 1867, died Oct. 26, 1908, married William L. Hoover Dec. 22, 1886, no children;
8. Ezra Douglass, born May 3, 1871, married Mamie J. Studley, Aug. 3, 1911; Reformed Minister;
   1. Ellen Marjorie, born Jan. 11, 1913;
9. Susan Kate, born Sept. 24, 1874, married Roy W. Snavely, June 9, 1897, Davis, W. Va.;
   1. Louise, born Mar. 16, 1898.

THE FAMILY OF JACOB LANTZ

G113 Jacob Lantz G11

Jacob Lantz, son of Henry and Maria (Smutz) Lantz was born Nov. 24, 1821 at Keedysville, Md. Feb. 22, 1840, he married Catherine Smith. They had two children. Mrs. Lantz died Mar. 16, 1863. May 10, 1870, Jacob married Elizabeth Leslie. He died Jan. 3, 1880. His descendents are:

1. Mary Ellen, born Dec. 20, 1840, died Dec. 25, 1872, married John Nelson Durham in 1867;
2. Aaron F., born July 27, 1851, died Apr. 30, 1882, married Mary Davis, Dec. 24, 1873.

THE FAMILY OF MARIA REILLY

G114 Maria Reilly G11

Maria, daughter of Henry and Maria (Smultz) Lantz was born Apr. 18, 1824. In 1844, she married Edward Reilly (born 1812, died 1878). She died Dec. 1, 1898. Her descendents are:

1. William P., born 1845, died Oct. 13, 1868;
2. George W., born Oct. 13, 1846, married Annie Knode, Mar. 23, 1868;
3. Luther, born Apr. 2, 1855, died Apr. 21, 1916, married Catherine Brinker, June 14, 1898;
4. Oliver T., born Mar. 11, 1857, married Anna K. Spong, Oct. 13, 1884;
   1. Eva Golden, born Oct. 19, 1885, married Paul C. Dalin, 1911;
      1. Marjorie Pauline, born Jan. 16, 1914;
      2. Lois Evalyne, born July 15, 1916;

2. Maud Laruna, born June 13, 1888, married Momer Jones, 1907;
   1. Maxwell, born Dec. 9, 1907;
   2. Dorothy, born Jan. 9, 1915;
3. Martha Washington, born Feb. 22, 1893;
4. Annie Caroline, born June 3, 1898;

5. Almira, born Sept. 25, 1860, married Samuel L. Miller, Sept. 10, 1885;
   1. Irma D. Miller, born Jan. 9, 1886, married Louis Byrd, 1914;
      1. Samuel L., born Aug. 2, 1915;
   2. Harry L., born Mar. 19, 1887, married Carry L. Stover, 1908;
      1. Maurice E., born Sept. 21, 1909;
      2. Hazzell, born May 21, 1911;
      3. George William, born July 18, 1913;
   3. Oliver Thomas, born Aug. 15, 1889;
   4. Frank Clifford, born Mar. 25, 1893;

6. Sarah Elizabeth, born June 27, 1863, married Charles D. Albert, Dec. 25, 1882;
   1. Myrtle Olide, born July 18, 1884, married W. C. Rittenour, 1903;
      1. Mildred Erdene, born Aug. 10, 1909;
      2. Russell Edward, born Sept. 12, 1912;
      3. Madge Eveline, born Sept. 24, 1916;
   2. Harry Edward, born Apr. 12, 1886, married Charles A. Rockwell, 1914;
      1. Donald Edward, born July 30, 1915;
   3. Fred Herschel, born Mar. 7, 1890, married Mary Cora Kenny, 1913;
      1. Leon Charles, born July 1, 1915;
   4. Herman Augusta, born Mar. 20, 1893, married Sally Mae Lenley, 1916;
      1. Charlotte May, born Mar. 16, 1917;
   5. Flossie Irene, born Mar. 20, 1893, married Barnard L. Hill, 1913;
      1. Dorothy Irene, born Jan. 10, 1915;
      2. Helen Doris, born Oct. 6, 1916;
   6. Gertie May, born Jan. 12, 1897, died Feb. 23, 1897;
   7. Maud Elizabeth, born July 28, 1899;
   8. Viola Erdenea, born Sept. 17, 1902;
   9. Nina Catherine, born Sept. 12, 1904.

THE FAMIL OF JACOB LANTZ

G121 Jacob Lantz G12

Jacob Lantz, son of John Lantz, was born in Maryland, April 25, 1797. In 1821, he married Susanna Newcomb. They moved to Jefferson County, Pa. He died Feb. 17, 1878. His descendents are:

1. Michael, born Mar. 2, 1822, died Apr. 7, 1822;
2. Juliana, born July 9, 1823, died Nov. 29, 1824;
3. Nancy, born July 9, 1825, died 1877, married Wm. T. Hunter;
4. Michael H., born June 8, 1827, died Mar. 11, 1907, married 1850, Esther E. Ewing and 1859, Amanda M. Winans;
    1. Mary Etta, born May 16, 1851, married Joseph Underwood in 1869;
        1. Orlin;
        2. Dewey;
        3. Elda;
        4. Floyd;
        5. Amy;
        6. Nathaniel;
        7. Powell;
    2. Edith, born Feb. 12, 1859, died July 19, 1897, married Benj. F. Logan in 1877;
        1. Nora;
        2. Senith;
        3. Eva;
        4. Leo Laroyd;
        5. Franklin;
    3. Amy, born Oct. 23, 1861, married William Robert Bryant in 1878, Belleview, Fla.;
        1. Lena, born Feb. 10, 1881;
        2. Lora, born Dec. 8, 1883;
        3. Charles Cecil, born Oct. 20, 1886;
        4. Reba, born Aug. 5, 1888;
        5. Fish, born Feb. 23, 1891;
    4. Adda, born Aug. 21, 1864, died Sept. 1, 1865;
    5. Iva, born Oct. 14, 1867, died Nov. 17, 1868;
    6. Ira Bentley, born Feb. 15, 1870, married Florence V. Norris in 1890, Orlando, Fla.;
        1. Solon, born Oct. 27, 1891;
        2. Grace, born Dec. 16, 1893;

3. Hattie, born April 4, 1897;
4. Garfield, born Oct. 20, 1899;
5. Jesse, born April 16, 1902;
6. Mary, born Mar. 22, 1905;
7. Eunice, born June 8, 1910;

7. Charles Adrian, born Sept. 14, 1871, married Rogenious Mercer in 1896, carpenter, Bartow, Florida;
   1. Dora, born Oct. 20, 1897;
   2. Zola, born April 1, 1903;
   3. Lottie, born June 20, 1906;
   4. Harry Adrian, born Aug. 29, 1908;
8. Elba H., born Jan. 24, 1878, married Mattie Lena White in 1909; preacher at Lawrenceburg;
   1. Robert Michael, born Sept. 10, 1910;
   2. Margaret Amanda, born Feb. 20, 1912;
   3. Edith Allen, born Nov. 22, 1913;

5. Samuel S., born Mar. 16, 1829, died 1871, married Sara D. McCann in 1852, and Eliza A. Dewey, in 1857;
6. Catherine A., born Mar. 25, 1831, died Nov. 25, 1886, married Samuel Wolf, in 1855;
7. John M., born Sept. 12, 1833, died Dec. 22, 1858, married Mary Wolf in 1855;
8. Elizabeth H., born Apr. 16, 1835, died Feb. 10, 1859, married Henry C. Baker in 1856;
9. Mary A., born Dec. 6, 1838, died Feb. 14, 1866, married Hiram Woodward in 1857;

a. George R., born May 21, 1842, died Sept. 25, 1874, married Mary A. Steelesmith in 1862.

THE FAMILY OF MARTIN LANTZ

G124 Martin Lantz G12

Martin Lantz, son of John Lantz was born in Maryland. He lived at Punxsutawney, Pa. His descendents are:

1. John;
2. Juliana;
3. Charles.

THE FAMILY OF MARGARET GAGHAGAN

G126 Margaret Gaghagan G12

Margaret, daughter of John Lantz married William Gaghagan. They lived in Pennsylvania. Her children were:

1. Thomas;
2. John;
3. Martin;
4. Michael.

THE FAMILY OF SUSANNAH McDONALD

G127 Susannah McDonald G12

Susannah, daughter of John Lantz, married David McDonald. They lived in Pennsylvania. Her children:

1. David.

THE FAMILY OF GEORGE LANTZ

G232 George Lantz G23

George Lantz, son of Jacob and Sabina Lantz was born July 18, 1808. He married Theresa Opyle. He died May 15, 1865. They moved to Texas. His descendents are:

1. Jacob Benton, born Jan. 12, 1843, died Dec. 30, 1909;
    1. Albert, born May 28, 1875, married Grace E. Hoyt;
        1. Anona Grace;
        2. Mary Edna;
    2. Sallie, born Feb. 24, 1877, married Dave Ripple;
        1. James;
    3. Fannie, born Jan. 7, 1879, married Everett Martin;
        1. Opal;
        2. William Benton;
        3. Dollie Alice;
        4. Pauline;
    4. Maud, born Feb. 15, 1881, married E. E. Denton;
        1. Inez;
        2. Olive;
    5. Charles, born Aug. 15, 1882;
    6. Ina, born Nov. 2, 1885;
    7. John, born Mar. 16, 1888, married Eva Knight;
        1. Raymond Leon;
    8. George, born Feb. 22, 1890, married Bessie Evans;
    9. Leonidas, born Aug. 19, 1893;
    a. Dollie, born Oct. 8, 1895;
2. Sarah, born Jan. 12, 1843, died 1873, married James Matlock;
    1. John;
    2. Martha, married Hildebrand;

3. Bettie, married Patterson;
    1. Munsey;
    2. Warren;
    3. Lora;
    4. Berman;
    5. Mattie;
4. Benton;

3. John, born Dec. 6, 1844, died Jan. 9, 1856;
4. Marion, born Mar. 11, 1849, died Jan. 9, 1856;
5. Emma, born Feb. 4, 1851, died Jan. 2, 1856;
6. Leonidas, born Feb. 4, 1851, married Mrs. Waller;
7. George Howard, born Sept. 8, 1853, died Dec. 17, 1855;
8. Albert Columbus, born Dec. 21, 1856, died Apr. 21, 1909, married Alice Grisham;
    1. John Albert;
    2. Ira Hicks;
        1. Woodrow Wilson;
    3. Leonidas;
9. Mary Alice, born Mar. 23, 1862, married James Coleman;
    1. Walter;
    2. Carl;
    3. Pearl;
    4. Flora;
    5. Louise;
    6. Nellie.

THE FAMILY OF REV. JOHN LANTZ

G233 Rev. John Lantz G23

John Lantz, son of Jacob and Sabina Lantz was born May 28, 1810. He married Nancy Fraley. He was a minister of the German Reformed Church and served in N. Carolina, Virginia and Maryland. He died Jan. 26, 1873. His descendents are:

1. Ellen Elvira, married T. M. Smiley, Moffets Creek, Va.;
    1. Argyle;
    2. Grier, married Nora Krome, Illinois;
        1. Helen Gilam;
    3. William, married Bess Rhodes, Ohio;
    4. Carolina, married Richard Hogshead;

2. Susanna Catharina, married Rev. J. A. Foil, 405 N. Poplar St., Charlotte, N. Carolina;
   1. Helen Lantz, married O. P. Beard;
   2. Miriam Hamersley;
   3. Ethel;
3. Henrietta Caroline, married Jacob Silor, 505 S. Mendelshasse, Greensboro, N. Carolina;
   1. Arthur Fraley;
   2. Jacob Foil;
   3. Jessie Moselle;
4. Emma Jane, born 1853, died 1902, married Alfred Starr and Jacob Swartzel;
   1. Kenneth;
5. Willie Augusta, formerly Instructor in Hoods College, Frederick, Md., now Registrar of Catawba College, Salisbury, N. C.;

THE FAMILY OF ELIZABETH WILKINSON

G235 Elizabeth Wilkinson G23

Elizabeth, daughter of Jacob and Sabina Lantz was born Apr. 15, 1815. She married Thomas Wilkinson. Her descendents are:

1. Sarah, married Thomas Drum, 16 children;
2. George, married Mary R. Shelton, 4 children;
3. Martha, married William Caldwell, 17 children;
4. Jacob, married Martha Summit, — children;
5. Rufus, married Ella Shuford;
6. John, married Miss Drum, John was killed by lightning;
7. William, married Miss Caldwell, about 10 children;
8. King, 10 children;
9. Lane, died young, several children;

a. Caroline, married William Drum, large family;

b. Wesley, married, one son, Statesville, N. Carolina;

c. Mary, married Latham, died young.

THE FAMILY OF SARAH HOWARD

G236 Sarah Howard G23

Sarah, daughter of Jacob and Sebina Lantz was born Dec. 25, 1816. She married George Howard, Jan. 1841. She died Nov. 2, 1892. Her descendents are:

1. Mary Ann, born June 28, 1843, died 1923, married David F. Moose in 1861;
    1. Laura Etta, born Nov. 14, 1861, Newton, N. Caro.;
    2. Sarah Anna, born May 31, 1864, married John W. Hardister, 1886;
        1. Mary Elizabeth;
    3. Dora Frances, born Aug. 31, 1868, married Carol Clapp, 1893;
        1. Sarah Lewis, Bowie, Texas;
    4. George Howard, born July 8, 1877, married Pauline Miller Page Jan. 29, 1908, Newton, N. C.;
        1. Pauline Page, born Dec. 14, 1908;
        2. George Howard, born July 3, 1911;
        3. Mary Katherine, born May 28, 1915;
2. Nancy Catherine, born Mar. 28, 1845, died 1898, married Gabriel Powell Sherrill, Nov. 20, 1866;
    1. Mary Tullula, born May 12, 1867, married W. M. Sherrill, died July 12, 1891, one child;
    2. Sara Elizabeth, born Feb. 27, 1869, married J. W. Little, 4 children;
    3. Barbera Pinkney, born Dec. 10, 1870, married A. C. Sherrill, one child;
    4. Sue Augusta, born July 26, 1873, married R. A. White, 3 children;
    5. Mattie Zara, born Aug. 28, 1875, married P. N. Moch, 3 children;
    6. Emma Lantz, born May 22, 1877, married L. A. White, 7 children;
    7. Alexander Lee, born Jan. 8, 1879, married Ella Bost, 2 children;
    8. Wade Hampton, born Sept. 8, 1881, married Bertie Robinson;
    9. Charles Edgar, born Dec. 16, 1884, died Jan. 27, 1909;
    a. Richard Stough, born Mar. 16, 1890; unmarried;
3. Salome, born Aug. 7, 1847, died Nov. 3, 1859, of diphtheria;

4. Martha Custis, born Feb. 22, 1849, died June 7, 1880, married Francis Robinson Aug. 1, 1866;
   1. S. Pola, born July 6, 1867, married F. L. Bealty Dec. 18, 1884;
      1. Dowd;
      2. Frank G., died at age 22;
      3. Ernest L.;
      4. Otha L.;
      5. Custis H.;
      6. Nancy M.;
      7. Eunice E.;
      8. Susan O.;
      9. Fred L.;
   2. Lillie S., born July 11, 1870, married R. H. Cline, Aug. 1, 1895, seven children;
   3. John Franklin, born Feb. 12, 1872, married Katy Drum, Dec. 1895, two children;
   4. Mary Anna, born Mar. 25, 1874, married L. E. Sherrill, Dec. 1888, twelve children;
5. Frances Augusta, born Nov. 16, 1850, died Feb. 12, 1916, married H. Frank Powell, June 1869, Asheville, N. Carolina;
   1. Eva Caroline, born May 13, 1870, married 1892, J. F. Johnson and 1904, Dr. Knott;
      1. John, married Gladstone Williams, Oct. 1912;
         1. Powell, born 1913.

THE FAMILY OF JACOB LANTZ

G237 Jacob Lantz G23

Jacob Lantz, son of Jacob and Sabina Lantz was born Aug. 8, 1819. In 1845, he married Linnie Carpenter. He died April 28, 1864, while in Prison Camp at Point Lookout and was buried there. He was captured by the Northern soldiers at the Battle of Gettysburg. His home was in Lincoln County, N. Carolina. His descendents are:

1. Nancy Caroline, born Feb. 15, 1846, died June 11, 1858;
2. Infant son born and died June 21, 1848;
3. Mary Jane, born Oct. 30, 1849, died May 7, 1851;
4. John Franklin, born Jan. 28, 1856, married Laura A. Robinson in 1880, died 1928;
   1. Alfred Lee, born Feb. 5, 1881, died Nov. 18, 1881;

2. Bessie Eva, born May 13, 1883, married David C. Killian;
   1. Laura Elizabeth;
   2. Franklin Amory, and two other sons;
3. Ada Caroline, born Aug. 10, 1886, married Jacob Levy Quickle, 1906;
   1. Richard Leroy;
   2. John Henry;
4. Ora Alice, born Nov. 16, 1890, died Sept. 19, 1893;
5. Coy Franklin, born Sept. 15, 1895, married a Yoder;
   1. Margaret;

5. Sarah Alice, born July 11, 1859, married William R. Ramsaeur, in 1888;
   1. William Russell, born April 20, 1892;
   2. John Douglas, born Nov. 26, 1898, died Jan. 19, 1908.

THE FAMILY OF JONATHAN LANTZ

G334 Jonathan Lantz G33

Jonathan Lantz, son of Henry and Catherine (Follmer) Lantz was born June 18, 1812. He married Elizabeth Coup. He died Feb. 17, 1894. His descendents are:

1. Levi Spellman, born July 29, 1836, died 1904, married Sarah J. Leinbach, lived in Chicago, Ill.;
   1. Carl Clifton, married Henrietta Rohrer, New York City;
   2. Martha Alice, married D. P. Thorpe, Detroit, Mich.;
   3. Walter Henry, married Mary Davidson, Chicago, Illinois;
   4. Mae. married Harry W. Leonard, Saratoga Springs, N. Y.;
2. Henry H., born June 26, 1838, unmarried, Petersburg, Mich.;
3. William C., born June 24, 1840, married Harriet E. Searle, 528 Colfax Ave., South Bend, Ind.;
   1. Ada, born July 29, 1866, married George M. Studebaker, South Bend, Ind.;
   2. Verna, born Jan. 28, 1871, married T. D. Mott;
   3. William Searle, born July 12, 1889, at home;

4. Simon P., born Apr. 21, 1843, 310 Townsend St., Lansing, Mich.;
   1. Florence;
5. Mary R., born Aug. 3, 1845, died Mar. 18, 1851;
6. Daniel F., born Nov. 12, 1847, Corinna, Mich.;
7. John, born Mar. 15, 1850, died Nov. 4, 1906, Jersey City, N. J.
8. Clarissa E., born July 10, 1855, died Oct. 22, 1896;
9. Margaret A., born 1859, married Davis, 420 S. 6th St., Goshen, Ill.;
   1. William S., born July 1916;
   2. Mildred;

a. Martha Harriet, born July 13, 1863, married Britt;
   1. Columbus;
   2. Lela;
   3. Elma;
   4. Oscar;
   5. Theresa;
   6. Everett;
   7. Luther;
   8. Harriet;
   9. Leonidas.

THE FAMILY OF SIMON LANTZ

G335 Simon Lantz G33

Simon Lantz, son of Henry and Christiana (Follmer) Lantz was born in Northumberland County, Pa., Sept. 21, 1814. He was educated in the subscription schools and followed farming all his life. He was married in Nov. 1843 to Harriet, daughter of Griggs Marsh. Mr. Lantz remained on his farm until the spring of 1889 when he moved to Watsontown to spend the remainder of his life in retirement. He was a consistent member of the Reformed Church of Watsontown up to his death, Jan. 10, 1890. His widow also belongs to this denomination. Their descendents are:

1. S. Kate, born Nov. 25, 1844, died Nov. 25, 1923, married George W. Rombach 1864;
   1. Hattie W., born Sept. 10, 1866, unmarried;
   2. Dela G., born Jan. 22, 1873, married Mary Timberlake, Haverford, Pa.;

3. Howard W., born Aug. 10, 1875, married Ione Morgan (died 1925), and Mrs. Margaret Baird Harper in 1927, Watsontown;
    1. Fred Wilson, born Oct. 13, 1898, married Jean Roche in 1921, Watsontown, Pa.;
    2. Margaret Katherine, born June 12, 1906, married J. Lester George in 1927;
        1. William Howard, born 1926;
        1. Barbara Jean, born Mar. 3, 1928;

2. S. Griggs, born Sept. 22, 1855, married 1877 Annie Orwig, Watsontown, Pa.;
    1. William Marsh, married, no children;
    2. Glenn Otto, married 1918 Sara Esther Hubbard, Williamsport, Pa., Presbyterian minister in Frenchtown, N. J.;
        1. Dorothy Elizabeth, born Mar. 1, 1919;
        2. Doris May, born May 9, 1923;

3. William Isaac, born 1848, died 1852;

4. Harriet Ellen, born 1851, died 1852;

5. Annie Louise, born 1850, died 1852.

THE FAMILY OF LAVINIA HUTCHINSON

G36 Lavinia Hutchinson G33

Lavinia, daughter of Henry and Catherine Lantz, was born April 30, 1817 and died Jan. 27, 1862. She married Robert Hutchinson in 1838. They had the following descendents:

1. Mary Jane, born Aug. 17, 1840, died Mar. 22, 1893, married Samuel Lilley 1865;
    1. Margaret E., born Jan. 19, 1866, married John Welsh, Watsontown, Pa.;
        1. Florence;
    2. Mazie, born Feb. 6, 1868, married Charles Quigley, Newberry, Pa.;
    3. Ida, born 1870, died 1910, married Elmer Bendre, no issue;
    4. Hattie, born 1878, unmarried, Newberry, Pa.;
    5. Simon M., born 1880, married Rachel Glaze, McEwansville, Pa.;
    6. Edith, born Dec. 1882, married Frank Warner, Watsontown, Pa.;

2. Joseph Henry, born Nov. 20, 1842, died July 31, 1915, married Margaret Isabel Everet, no children;
3. Christiana, born Jan. 25, 1843, died Nov. 6, 1901, married Jeff Hartranft in 1864, no children;
4. Rev. Robert Wilson, born Feb. 10, 1848, married Alice Guilford, Six Lakes, Mich.;
   1. Daughter, married Samuel Shull, Howard City, Mich.;
   2. Maud;
5. Margaret Florence, born Feb. 22, 1852, married Rev. J. H. Kerr in 1872, Orangeville, Pa., no children;
6. John James Guilford, born April 7, 1856, died May 1, 1858.

THE FAMILY OF ROSANNA KAMP

G337 Rosanna Kamp G33

Rosanna, daughter of Henry and Catherine Lantz was born in Northumberland County. Oct. 21, 1847, she married George Kamp. She died Feb. 26, 1861. They had the following descendents:

1. Clarinda, born Jan. 5, 1849, married Benjamin Van Nostrand in 1870, Watsontown, Pa.;
   1. Mabel, born April 19, 1874, married Harvey Huffman, 1894, 3 girls and 2 boys;
   2. George, born Jan. 28, 1876, married Emma Hoffman, in 1898;
      1. Wilda, born Oct. 11, 1898, married Ralph Crouns, 1917, 2 girls;
      2. Lena, married 1927, Paul Seibert, no children;
   3. Kate, born Feb. 27, 1879, married Sam Brown, June 1914, died March, 1924, no children;
   4. Fay, born Feb. 20, 1884, married Maude Williamson, 1905, 6 children;
   5. Hattie, born May 29, 1886, married 1905, 2 sons;
2. John Tillman, born Aug. 2, 1852, died Sept. 1906;
3. Anna Mary, born Aug. 2, 1852, died Oct. 24, 1852;
4. Charles Franklin, born Oct. 15, 1854, died May 1916, married Hattie Keller;
   1. Carl, married, one son;
   2. Josephine, married, one son;

5. Simon Rynhart, born Oct. 8, 1856, died Aug. 1919, married Susan Shirdel;
   1. Shirdle, Ridley Park, Pa., married, 2 sons;
   2. Bessie, married, no children;
   3. Abagail, married, 3 children, Los Angeles, Cal.;
   4. Ferdinand, dead.

THE FAMILY OF HENRY LANTZ

G343 Henry Lantz G34

Henry Lantz, son of Daniel and Christiana Lantz was born Jan. 25, 1809, and died 1887. His descendents are:

1. David, born July 20, 1846, died Dec. 28, 1911, married Etta Cash;
2. Sarah A., born Mar. 23, 1850, died Feb. 9, 1912;
3. Henry, born Nov. 3, 1843, married Abby Vonada in 1872, Ilo, Idaho;
   1. Charles H., born May 20, 1876, married Bertha Wilks, 1904;
      1. Charles D.;
      2. Dorothy, born Aug. 15, 1909;
   2. Daniel O., born May 20, 1876, married Myrtle Risden, Lewiston, Idaho;
      1. Elna, born Feb. 17, 1900, married Sylvester Lunders 1921;
         1. Howard;
         2. Dell;
         3. Mary Louise;
      2. Etta, born June 15, 1901, married M. Covington, 1924;
         1. Helen Lormel;
      3. Daniel, born July 29, 1903, married Georgia Warren, 1928;
      4. Emma, born June 18, 1905, married Ray Faulwell, 1922;
         1. Margaret;
         2. Bernice;
      5. William, born Aug. 24, 1907;
      6. Cecil, born May 10, 1915;
   3. William David, born April 18, 1883, married Maurine Wilks, 1909;
      1. John D., born Oct. 2, 1910;
      2. Ethel May, born Feb. 4, 1911;

4. John Simon, born Aug. 2, 1888, died Aug. 15, 1889;
5. Sarah, born Dec. 13, 1890, married Alpha Howerton;
    1. Lena;
    2. Cecil;
    3. Roy;
    4. Edna.

THE FAMILY OF SARAH FULMER

G344 Sarah Fulmer J34

Sarah, daughter of Daniel and Christiana Lantz was born Mar. 18, 1811 and died in 1882. She married Fulmer. Her descendents are:

1. John, Milton, Pa.;
2. Elmira.

THE FAMILY OF MARGARET ESHBACH

G345 Margaret Eshbach G34

Margaret, daughter of Daniel and Christiana Lantz was born Aug. 14, 1813 and died Mar. 18, 1895 in Lockport, N. Y. Sept. 1, 1831, she married John Eshbach. Their descendents are:

1. Infant daughter, born and died June 8, 1832;
2. Rhuben Perry, born May 13, 1833, died Nov. 10, 1834;
3. Margaret C., born Sept. 14, 1834, died Nov. 24, 1914, married William Walker;
    1. John, Niagara Falls, N. Y.;
    2. George, Virginia;
    3. Harvey, dead, four daughters in Nebraska;
    4. Charles, dead, Doctor, Specialist in Cancer, New York City;
    5. Frank, Niagara Falls, N. Y.
    6. Edward, dead;
    7. Albert, dead;
    8. Stella, married Havens, Lockport, N. Y.;
4. Theodore S., born Nov. 27, 1836, died Jan. 12, 1913, Buffalo, N. Y.;
    1. Albert;
    2. Ella, married Barber;

5. Ella Jane, born Mar. 27, 1839, died May 21, 1839;
6. Isaiah J., born May 2, 1840, died May 15, 1843;
7. Uriah H., born Aug. 19, 1842, died June 8, 1915, Detroit, Mich.;
   1. Grace, married Davis, Chicago, Ill.;
8. Anna Mary, born Aug. 23, 1844, died Feb. 9, 1912, Lockport, N. Y.;
9. David J., born Dec. 12, 1846, 174 Waterman St., Lockport, N. Y.;
   1. Charles, dead, has one daughter in Buffalo, N. Y.;

a. Manervia E., born Nov. 5, 1849, died Jan. 27, 1881, married Luther Wintersteen, no children;

b. Daniel Lantz, born May 9, 1853, died Mar. 16, 1864;

c. Christian Alice, born Sept. 28, 1858, married William Gascoyne;
   1. William Roy, dead;
   2. Margaret Rousey, married Frank Fellows, Lockport, N. Y.;
   3. Cora B., married Stander.

THE FAMILY OF DANIEL LANTZ

G346 Daniel Lantz G34

Daniel Lantz, son of Daniel and Christiana Lantz, was born Nov. 11, 1815. He was a Reformed Minister at Constantine and White Pigeon, Mich. He married Mary. He died May 1, 1891. His daughter Mrs. Nicodemus has a Bible which originally belonged to Henry Lantz, who left it to his son, Daniel, from whom it passed to this Daniel and then to his daughter. His descendents are:

1. Mary Lantz, born Dec. 8, 1843, married Jacob F. Nicodemus, no children;
2. Julia, born May 16, 1845, married Daniel Glasgoe;
   1. John, born June 4, 1869;
   2. Mary, born Sept. 9, 1871;
   3. Daniel, born Dec. 20, 1873;
3. Daniel, born May 14, 1847, died Oct. 12, 1911, married Elizabeth;
   1. Nettie, born May 10, 1876;
   2. Benjamin, born Oct. 20, 1878;

3. Jessie, born Oct. 21, 1885;
4. John, born July 20, 1883, died Mar. 27, 1888;

4. Louise, born Apr. 30, 1849, died Dec. 15, 1911, married Benj. Gladding;
   1. William;
   2. Louise;
   3. Emily.

THE FAMILY OF ANNA AUSTIN

G348 Anna Austin G34

Anna, daughter of Daniel and Christiana Lantz was born Sept. 7, 1820 and died in 1878. She married Henry Austin. They moved from Milton, Pa., in 1850 and went West. Elizabeth Newcomer and family started with them. They each drove horses and covered wagons. Mr. Newcomer was ahead, took the wrong road and they never saw each other again. Austin's stopped in Ohio for five years and then went on to Michigan. Their descendents are:

1. Mary, married Carter, no children;
2. Sarah, married Silvers, eleven children;
3. Margaret, married Youdan, seven children;
4. Martha, married John Westbrook, Elsie, Mich., R. 2;
   1. Guy, born 1881, unmarried;
5. Elmira, married Corkin, eleven children;
6. Henry F., four children;
   Two children, who died in infancy.

THE FAMILY OF CHRISTINA WINTERSTEEN

G349 Christina Wintersteen G34

Christina, daughter of Daniel and Christiana Lantz was born Mar. 21, 1823 and died in 1901, at Watsontown, Pa. She married Wintersteen. Her descendents are:

1. Daniel Jeremiah, born Sept. 9, 1844, died Oct. 10, 1848;
2. John Samuel, born Feb. 4, 1847, unmarried, Watsontown, Pa.;
3. Henry Martin, born April 1, 1849
   1. Frank, McEwensville, Pa.;
      Another son and two daughters;

4. Mary E., born June 4, 1850, unmarried, died April, 1921;
5. Jacob Luther, born April 2, 1853, dead, one son;
6. Sarah Christena, born Oct. 1, 1856, married Dr. W. E. Metzger;
   1. Mrs. John D. Meek, 816 Ash St., Watsontown, Pa.; Another daughter and six sons;
7. William Franklin, born Jan. 26, 1859, dead, one son in Dayton, O.;
8. Charles Rollen, born Sept. 15, 1861, died Apr. 11, 1862;
9. Simon Lantz, born June 15, 1865;
   1. Raymond.

THE FAMILY OF REBECCA KEEFER

G351 Rebecca Keefer G35

Rebecca, daughter of Samuel and Magdaline (Martz) Lantz, was born Jan. 15, 1806 and died in 1840. She married George Keefer, who was born in 1798 and died 1879. Their descendents are:

1. Samuel L., born Mar. 28, 1828, died Aug. 1916, marmarried Barbara Savidge (2 children) and Harriet Malick (5 children);
   1. Peter;
   2. Amelia, died 1929;
   3. Jennie, died 1914;
   4. David F.;
   5. Charles M.;
   6. Otto;
   7. Eva.

THE FAMILY OF ANNA HAUCK

G353 Anna Hauck G35

Anna, daughter of Samuel and Magdaline (Martz) Lantz was born Feb. 27, 1807. She married David Hauck. Their descendents are:

1. Elizabeth Lantz, married Daniel Heilman in 1856;
   1. Margaret Annie, married Robert Charles, Scranton, Pa.;
   2. Clara Elizabeth, married Andrew J. Smith;

3. Daniel F.;
4. John C., moved to Indiana, killed at age of 25 years.

THE FAMILY OF SUSANNAH DEPPEN

G355 Susannah Deppen G35

Susannah, daughter of Samuel and Magdalina (Martz) Lantz was born April 8, 1814. She died Feb. 20, 1901. She married William Deppen. Her descendents are:

1. B. F., born 1847, married Susan Herb, merchant, Trevorton, Pa.;
    1. Samuel H.;
        1. Frank;
        2. Donald, New York City;
    2. Laura A., unmarried;
    3. Susan M., unmarried;
    4. William R., married Eva Kline Trevorton;
        1. Robert;
        2. John;
        3. Margaret;
2. George W., born July 8, 1849, married 1874 Angeline Herb, merchant, bank cashier and county officer of Sunbury, Pa.;
    1. William E., unmarried, Nanticoke, Pa.;
    2. Harry L., married Helen, Sunbury, Pa.
    3. Sue E., married Roy C. Shadduck, Brooklyn, N. Y., died 1917;
        1. Thomas D.;
    4. Sara E., married James McDonald, Sunbury, Pa.;
        1. Mary A., died 1926;
        2. Robert D.;
        3. Sara E.;
    5. George H., unmarried, Sunbury, Pa.
    6. Clara M., married Robert E. James, Dover, Ohio;
    7. Frank R., married Mary, Nescopeck, Pa.;
        1. Helen C.;
        2. Richard;
        3. Donald;
        4. Diane;
    8. Clarence A., married Arlene V. Morrell, Sunbury; Penna.;

3. R. L., Shamokin, Pa., born 1852, died 1928, married Catherine Benry, merchant;
    1. Carrie, married E. J. Ayres;
        1. Catherine, Jersey City, N. J.;
    2. William, married, lives in West Virginia;
    3. Richard, married, lives in Connceticut;
4. Sarah A., born 1854, died June 8, 1915;
5. William, died in childhood;
6. Samuel, died in childhood;
7. Mary, died in childhood.

THE FAMILY OF HENRY LANTZ

G357 Henry Lantz G35

Henry Lantz, son of Samuel and Magdalina Lantz, was born Sept. 7, 1817. He was struck in the breast bone by a piece of grindstone when he was four years old and was always in poor health as a result. He grew up on the farm, started to Marshall College, but his health failed and he went West. He taught school in Ohio and Indiana, marrying Caroline Bussard, of Germantown, Ohio. He was a merchant, lost several stocks in floods, and became deep in debt. In 1852, he started to California, via New York and Panama. After seven months and twenty days of hardships, he arrived in California. Finally, he returned and settled up with his creditors. He died Nov. 7, 1865. Mr. B. F. Deppen, of Trevorton, Pa., owns a booklet "To the Memory of Henry Lantz" which is very interesting and from which the above facts have been gleaned. His descendents are:

1. Mary Magdalena, born Aug. 9, 1842, died Aug. 30, 1847;
2. Susannah, born May 21, 1845, died Dec. 29, 1880, married Jacob Bonawitz in 1868;
    1. Arden A., born Aug. 24, 1870, died Oct. 29, 1870;
    2. Marshall, born Apr. 29, 1872, married Rilla Williams in 1891;
        1. Lawrence, born Aug. 1892;
        2. Tigner;
        3. Laura Lou;
        4. Kathryn;
        5. Josephine, born June 3, 1901, died Dec. 10, 1905;

6. Jenette;
7. Robert;

3. Louie Belle, born Sept. 14, 1877, died Mar. 11, 1907, married Marion F. Adams in 1900;
   1. Mary Kathryn, born July 25, 1905;

3. Sarah Catherine, born Aug. 8, 1847, died July 10, 1905, married Abner Heeter in 1868;
   1. Eva, born Oct. 14, 1870, married Joseph B. Bixler in 1892, lives at North Manchester, Ind. Mrs. Bixler has a beautiful black and white turkey platter 19 inches long by 14 inches wide which belonged to her great grandmother Mrs. Samuel Lantz (G35);
      1. Ruth Estella, born Feb. 25, 1894;
      2. Mary Helen, born May 22, 1900;
      3. Paul Abner, born Apr. 2, 1903, died June 18, 1905;
      4. Abner Lawrence, born May 13, 1908, Wenatchee, Wash.;

4. Anna, born Jan. 22, 1851, died Apr. 23, 1853;

5. Sam Edward, born July 23, 1856, married Phena Wills in 1878;
   1. Jesse Viola, born June 28, 1879, married Harry Hill in 1898;
   2. Georgia Young, born June 18, 1889, married N. Roy Constant in 1908, El Dorado, Kans.;
      1. Hugh Raymond, born Oct. 26, 1912, Wichita, Kansas;

6. Ada, born June 10, 1858, married Albert Wilson in 1889;
   1. Henry Lantz, born Sept. 25, 1890;
   2. Emma Margaret, born May 11, 1892, married Russell Sheak ;
      1. Henry Wilson, born Sept. 30, 1913;
      2. Mae Merritt, born July 3, 1916;
   3. Charles Melvin, born Apr. 1, 1895;

7. Emma, born Jan. 28, 1860, married William Henry Webber, in 1884.

THE FAMILY OF CATHERINE DEPPEN

G358 Catherine Lantz Deppen G35

Catherine, daughter of Samuel and Magdalina Lantz, was born Nov. 18, 1820 and died Jan. 7, 1889. She married

John Deppen in 1850. Their descendents are:

1. Mary, married Albert Holshue;
    1. Stephen, born 1878, married Gertrude Slusher, St. Clair, Pa.;
        1. Russel;
    2. Florence, born Sept. 1, 1890;
    Three children who died in infancy;
2. Samuel, born Sept. 5, 1853, married Lucy Zartman in 1879, Herndon, Pa.;
    1. Carrie, born 1879, married W. P. Zartman, Shamokin, Pa.;
        1. Elwood;
    2. Mamie, born 1881, married Calvin Zeigler, Washington, D. C.;
    3. Susan, born 1883, married John E. Witmer, Harrisburg, Pa.;
3. William, born Mar. 15, 1856, died 1878, married Katie Tressler;
    1. Irvin, born Feb. 10, 1877, married Lou Fairchilds, Harrisburg, Pa.
        1. Elwood;
    2. William, born 1879, married Delia Geist, Harrisburg, Pa.;
        1. Joseph;
4. Susan, born July 24, 1860, married William Bower;
    1. Katie, born July 5, 1888, died July 18, 1911;
    2. Walter, born Oct. 23, 1893;
    3. One child died in infancy.

THE FAMILY OF SAMUEL LANTZ

G35a Samuel Lantz G35

Samuel Lantz, son of Samuel and Magdalina Lantz, was born April 25, 1825, and died August 27, 1910. He married Anna Weimer. They were farmers and had eight children:

1. Rosa Magdaline, married Lewis Miller;
    1. Ellen;
    2. George, killed on P. R. R.;
2. Mary Catherine, dead;
3. William Richard, married Mary J. Heim, dead;

1. May;
2. Samuel;
3. Ella;

4. David A., born Jan. 27, 1859, married Mary J. Lytle;
   1. Maude, married Reno J. Solomon;
      1. Ferne E.;
   2. Lulu, married William H. Long;
      1. Mildred E.;
      2. Bertha F.;
      3. Doris M.;
      4. William;
   3. Bertha, married James W. Shipe;
      1. Mary;
      2. James W.;
   4. Pearle, married John C. Hilbish;
      1. John Lantz;
   5. Carrie;
   6. Twins died in infancy;
   8. Elbert W., married Alice Shindle;
      1. Barbara A.;

5. Samuel Jacob, dead;

6. Anna, dead, married Silas Kramer (3 children) and William Tressler (10 children);
   1. Bertha;
   2. John;
   3. Howard;
   4. Joseph;
   5. Daniel;
   6. Goldie, dead;
   7. Valeria;
   8. Sylvia, dead;
   9. Wilhelmina, dead;
   a. Hannah;
   b. Gilbert;
   c. Died in infancy;
   d. Albert;

7. Rebecca Jane, dead, married Lewis Gilbert;

8. Ellen, married Samuel Kuhns;
   1. Samuel;
   2. Helen.

THE FAMILY OF WILLIAM LANTZ

H111 William Lantz H11

William Lantz, son of William and (Lanam) Lantz married Patsy Wood. They had children:

1. William;
   1. James;
2. Isaac;
3. Henry;
4. Jacob;
5. Edmond.

H1112 James Lantz H111

James Lantz son of William and Patsy (Wood) Lantz married Edith. They had children:

1. William Troy:
2. Charles R.;
3. Okey E.;
4. Edith M.;

H1121 William Troy Lantz H1112

William Troy Lantz, son of James and Edith Lantz was born June 8, 1879. He married Laura Allen. He is a pastor of the Methodist M. E. Church, South, at Madison, W. Va. They have children:

1. Herman P.;
2. Herbert C.;
3. Beatrice;
4. Blanche;
5. Hettie;
6. Olive;
7. Virginia.

THE FAMILY OF NANCY JOHNSON

H216 Nancy Johnson H21

Nancy, daughter of John and Elizabeth (Bonnett) Lantz was born Aug. 21, 1807. Apr. 10, 1828, she married William Johnson, who was born Dec. 11, 1803, and died Nov. 8, 1857. She married Henry Stephens after Mr. Johnson's death. She died May 8, 1901. Her children were:

1. William;
2. Sarah:

3. Mary, married Rememberance S. Thomas;
4. Delilah, married Enoch Maple;
5. John, born Apr. 3, 1844, married Zelma Thomas.

H2161 William H. Johnson H216

William H. Johnson, son of William and Nancy (Lantz) Johnson was born in Wayne Township, Greene County, Pa., Nov. 4, 1840. Jan. 30, 1862, he married Sarah A. McDougal (born Oct. 24, 1843), daughter of Alexander and Sallie (Frank) McDougal. He was a farmer and member of the M. E. Church, South, and lived at Blacksville, W. Va. They had children:

1. Nancy A., married John McPhillips;
2. Minerva J., married Josephus Thomas;
3. John W.

H2162 Sarah Spragg H216

Sarah, daughter of William and Nancy (Lantz) Johnson was born Sept. 26, 1831. Nov. 6, 1851, she married Caleb Spragg. She died Dec. 21, 1882. She had children:

1. Dr. Sylvanus L. Johnson, Pittsburgh, Pa.;
2. Francis M., Harrison County, Mo.
3. David G., Harrison County, Mo.;
4. William E., Waynesburg, Pa.;
5. Clara N., married Corby K. Spragg, Spraggs, Pa.

H21621 Dr. Sylvanus L. J. Spragg H2162

Dr. Sylvanus Lantz Johnston Spragg, son of Caleb Spragg (Johnson) Spragg was born Aug. 29, 1852 and died Nov. 26, 1920. He married Martha E. White. They had one child:

1. Leon W. Spragg.

H216211 Leon W. Spragg H21621

Leon W. Spragg, son of Dr. Sylvanus and Martha (White) Spragg was born Sept. 24, 1885. He is an Insurance Specialist in Wheeling, W. Va.

THE FAMILY OF WILLIAM LANTZ

H217 William Lantz H21

William Lantz, son of John and Elizabeth (Bonnett) Lantz was born Mar. 17, 1810. He married Sarah Thomas.

James L. Lantz. Mrs. James L. Lantz.

William Troy Lantz

Wm. J. Lantz. Mrs. Wm. J. Lantz

They lived in West Virginia. They had nine children:

1. W. T.

H2171 W. T. Lantz H217

W. T. Lantz, son of William and Sarah (Thomas) Lantz was born in Blackville, W. Va., Oct. 25, 1842. He is cashier of the Farmer's and Drover's National Bank of Waynesburg, Pa. He married Harriet, daughter of James A. Buchanan. They have one son:

1. James.

THE FAMILY OF JACOB LANTZ

H219 Jacob Lantz H21

Jacob Lantz, son of John and Elizabeth (Bonnett) Lantz was born July 22, 1814. Dec. 8, 1836, he married Minerva Minor.

THE FAMILY OF JOHN LANTZ

H283 John Lantz H28

John Lantz, son of Jacob and Delilah Coen Lantz was born May 8, 1829 and died in 1912. He married Sarah N. Bradford Sept. 19, 1850. They had children: He was a farmer near Jolleytown, Pa.:

1. William H., born Sept. 8, 1851, Pennsboro, Pa., merchant;
2. Morris J.;
3. John, Jolleytown, Pa., died Apr. 18, 1928;
4. Andrew B., Freeport, Pa., farmer;
5. Simon C., Bracor, Pa., carpenter;
6. Jacob, Keysor, W. Va.;
7. Alexander, Nana, W. Va.;
8. L. Whetzel, deceased;
9. Delilah;

a. Martha, deceased;
b. Sara.

H2832 Morris J. Lantz H283

Morris Lantz, son of John and Sarah (Bradford) Lantz was born Jan. 1853. He married Josephine Shriver. He was a merchant at Fairmount, W. Va. They had one child:

1. Sara May, born 1882, married Crile, Clarksburg, W. Virginia.

THE FAMILY OF WILLIAM LANTZ

H284 William Lantz H28

William Lantz, son of Jacob and Delilah (Coen) Lantz was born April 27, 1835. May 22, 1856, he married Minerva Kent, who was born Nov. 24, 1837. He had children:

1. Mary, married William Wiley;
2. William, married Belle Phillips;
3. Ulysses;
4. Emma;
5. Harriett;
6. Delilah;
7. An infant, deceased.

THE FAMILY OF SAMUEL LANTZ

H291 Samuel Lantz H29

Samuel Lantz, son of Alexander and Margaret (Minor) Lantz was born Nov. 10, 1824 and died in Jacksonburg, W. Va., Mar. 26, 1920. He had one child:

1. L. E. Lantz, Jacksonburg, W. Va.

THE FAMILY OF JACOB LANTZ

H511 Jacob Lantz H51

Jacob Lantz, son of George and Elizabeth (Painter) Lantz was born on the old home farm near what is now Bowmans, Virginia. He received from his father the farm and business known as Lantz's Mills, about two miles west of Edinburg, where for many years he was engaged in farming and other business. He was the principal merchant for that community, dealing in all kinds of articles. His large mills supplied the flour and grain for a large trade. His sawmill and shops turned out various products. At the beginning of the Civil War he was one of the chief business men of that section. Being so prominent a man and a staunch Southerner, he was ordered captured by the Northern forces, but made his escape by hiding in the thick bushes. His buildings were all burned including dwelling house, store houses, shops and flour mill. His wife, who was Miss Rebecca Fravel (born July 22, 1815) and whom he had married April 20, 1837, died during this time (Oct. 4, 1863). There was one adopted son, Leonidas Lindemood Lantz.

After the war, he rebuilt his property and began his business at the old place. Oct. 15, 1867, he married Mrs. Elizabeth Henrietta Myers, widow of Major Samuel B. Myers. Mrs. Myers, daughter of Christian and Anna (Hostetter) Wissler was born July 28, 1832 and died Oct. 24, 1918.

Mr. Lantz was a man prominent in all the affairs of his community. He was a member of the Reformed Church and often represented his church at Synod and Classes. He was for many years Superintendent of a Union Sunday School at Union Forge, Va. He died Oct. 17, 1883 and his epitaph admirably expresses his life and character:

"An amiable father here lies at rest
As ever God with His image blessed
The friend of man, the friend of truth,
The friend of age, the guide of youth."

His children by the second marriage were:

1. Jacob Wissler;
2. Cora Rebecca.

H5111 Jacob W. Lantz H511

Jacob Wissler Lantz, son of Jacob and Elizabeth Lantz was born Oct. 21, 1868, at Lantz's Mills, Shenandoah County, Va. At an early age, he went to Max Meadows, Va., with his Uncle, Jacob H. Wissler, with whom he has been associated in business ever since. April 8, 1896, he married Clara Virginia Keesling, daughter of Emory S. and Emmaline (Derting) Keesling, of Cedar Springs, Va. Jacob W. was with the Lobdell Car Wheel Company in various capacities on their Virginia properties until 1895, when he organized the Cedar Springs Company. Being a good manager and able financier, he has been very prosperous. He is President and Manager of the Cedar Springs Co., dealers in General Merchandise, and a director in the First National Bank of Rural Retreat, Va. He is owner of a flour mill in Grayson County and does a large real estate and private banking business. He is a member of the Methodist Episcopal Church, South, and takes a great interest in Sunday School work. He served for several years as President of the Virginia Sunday School Association. He attended the World's Sunday School Convention in Tokio, Japan and while there was so impressed with the work being done in a girls' school at Hiroshima that he presented them with a dormitory known as Lantz Hall. He takes a great interest in World and State Sunday School work as well as the work of the

church with which he is affiliated, usually representing his church at the various Conferences. He is a Republican and has always taken a great interest in politics but has steadfastly refused all public office.

H5112 Cora (Lantz) Giede H511

Cora Rebecca, daughter of Jacob and Elizabeth Lantz was born at Lantz's Mills, Oct. 4, 1875. She was educated at Harrisburg, Pa., living with her half-brother, Christian W. Myers. Later, her mother joined her in Harrisburg. Mar. 23, 1899, she married George W. Giede, a newspaper man. Mr. Giede has large real estate interests in Harrisburg and is at present General Agent for the Philadelphia Life Insurance Company. He is a musician of note, and, in 1923 organized and directed the largest trombone band in the world. Mrs. Giede is a vocalist of ability, having been soprano soloist in Harrisburg churches for a number of years. At the present time she is directing one of the largest choirs. She is a member of the Reformed Church. They reside at 1612 Green St., Harrisburg, Pa., and Moncure, North Carolina.

Leonidas Lindemood Lantz, adopted son of Jacob Lantz, born March 4, 1852, died May 1, 1905, aged 53 years 1 month 27 days. Married Marietta Kibler, Oct. 1876, who died July 31, 1892, aged 40 years 10 months 16 days. Children:

1. William W. Lantz, born Dec. 18, 1877, married Virgie C. Tysinger April 11, 1904, one daughter, Winona Louise Lantz, born Aug. 6, 1905; married Cecil E. Hollar Sept. 24, 1928, one daughter born may 14, 1929 (Trilby Lantz Hollar);
2. Mollie C. Lantz, born July 12, 1881, died Feb. 13, 1926;
3. Jacob V. Lantz, born Jan. 9, 1884, married Zula R. Stoner, Sept. 29, 1908, 3 children;
    1. Juanita V. Lantz, born Aug. 27, 1909;
    2. Willa V. Lantz, born Aug. 2, 1911;
    3. Wilson S. Lantz, born June 24, 1913;
4. Edward L. Lantz, born June 29, 1886, married Della E. Pence Dec. 25, 1913, 6 children:
    1. William E. Lantz, born Apr. 1, 1915;
    2. Louise Lantz, born Oct. 21, 1916;
    3. Linden Lantz, born Jan. 9, 1919;
    4. Dorothy Lantz, born Dec. 1, 1923;

Jacob Lantz, Father of the Publisher of this Book.

Elizabeth H. Lantz, Mother of J. W. Lantz.

Where J. W. Lantz was born, Lantz's Mill, Virginia.

Cora Lantz Giede

George W. Giede

5. Bobby Lantz, born Dec. 5, 1925;
6. Douglas Lantz, born Aug. 15, 1929;

5. Lena M. Lantz, born July 6, 1889, married Frank Holler Nov. 9, 1913, 2 children;
   1. Joseph F. Haller, born Mar. 2, 1920;
   2. Marietta M. Haller, born Feb. 13, 1925.

Second marriage of Leonidas Lantz to Mattie D. Coffelt, born Feb. 6, 1862, children:

1. Besise B. Lantz, born Jan. 7, 1896, married Charles Kingree Mar. 19, 1921, 1 daughter, Wanda Kingree, born Nov. 5, 1920;

2. Teddie P. Lantz, born Dec. 15, 1897, married Mary E. Bly June 30, 1925, 1 daughter, Nellie Mae, born Dec. 28, 1928;

3. Marie G. Lantz, born Nov. 20, 1899, married Kar Kagey Dec. 19, 1920, children:
   1. Dale Kagey, born Sept. 13, 1921;
   2. Harold Kagey, born Mar. 28, 1924;
   3. Phyllis Kagey, born Feb. 12, 1929;

4. Hannah R. Lantz, born Sept. 3, 1901, died March 7, 1917;

5. Claudia E. Lantz, born Oct. 26, 1903, married Edward Duffel Feb. 7, 1925, 1 child, Jean Duffel, born Dec. 31, 1925.

THE FAMILY OF ELIZABETH MAPHIS

H512 Elizabeth Maphis H51

Elizabeth, daughter of George and Elizabeth (Painter) Lantz was born Dec. 18, 1814. She married Maphis.

THE FAMILY OF JOHN D. LANTZ

H513 John D. Lantz H51

John D. Lantz, son of George and Christina (Maphis) Lantz was born Dec. 10, 1818 in Shenandoah County, Va. Oct. 17, 1844, he married Ella F. Koontz. He died Jan. 29, 1845. The widow afterwards married Dr. Irwin.

THE FAMILY OF SAMUEL M. LANTZ

H514 Samuel M. Lantz H51

Samuel M. Lantz, son of George and Christina (Maphis) Lantz was born Sept. 7, 1820. Jan. 27, 1848, he married Rebecca Rinker, daughter of Absolam Rinker. She was born Oct. 2, 1826 and died July 26, 1910. They went to housekeeping in the great house at Union Forge and he operated the Forge and the large farms connected with it for some years. He went into the Confederate Army and served throughout the war in Co. K, 12th Virginia Cavalry. He was wounded by a sabre cut in the head. He was a prisoner at Camp Chase, Ohio, for nine months.

When the was was over he found the Forge and all the buildings burned. After the war, he became one of the leading farmers of the county, using many improved methods. He educated his children in the best schools of that day. He died June 14, 1885 and is buried in Cedar Wood Cemetery, Edinburg, Va. His children were:

1. John Robert;
2. Emma Susan;
3. Charles Albert;
4. Ann Elizabeth;
5. Mary Belle;
6. Ellen Rebecca;
7. Effie Martha.

H5141 John Robert Lantz H514

John Robert Lantz, son of Samuel M. and Rebecca (Rinker) Lantz was born Feb. 6, 1849 at Union Forge. Nov. 4, 1875, he married Ella Caroline Hammond, who is still living. He spent some time in Montana and Texas. He taught in the public schools for several years. In 1902, he moved his family to Washington, D. C., where he was employed in the Government Printing Office until he was retired on a pension in 1924. He died in 1927 and is buried in Cedar Hill Cemetery, Washington, D. C. His children:

1. Susie Hammond;
2. Lizzie Florence;
3. Robert Raymond;
4. Harold Holms;
5. Grace Noel;
6. Samuel Aaron.

H5142 Emma Susan Lantz H514

Emma Susan, daughter of Samuel and Rebecca Lantz was born Nov. 12, 1851. She was educated in a young woman's seminary at New Market, Va., and taught for a number of years in the public schools of Shenandoah County and Woodstock. She was the first lady to take the public school examination in Shenandoah County in 1873. She held a professional certificate. After the death of her sister, Mrs. T. O. Keester, she kept house for Rev. Mr. Keester and helped raise his family of four children, living with them in Greencastle, Pa., Roanoke, Va., and Pittsburgh, Pa. She was knocked down by a boy running against her on the street in Pittsburgh and suffered a broken limb. After leaving the Passavant Hospital, she came to her home in Edinburgh, where she is still living. All through her life, she was noted for her ability and wonderful energy. She was a tireless worker in her church, Red Cross and other Civic Affairs.

H5143 Charles Albert Lantz H514

Charles Albert Lantz, son of Samuel and Rebecca Lantz was born March 20, 1854. He was an efficient clerk in a large store in Mt. Jackson for a number of years. After his father's death, he had charge of the home farm which he managed with great success. He was killed by a falling tree, Jan. 25, 1887 and is buried in Edinburg.

H5144 Ann Elizabeth Whissen H514

Ann Elizabeth, daughter of Samuel and Rebecca Lantz was born June 3, 1856. She married H. A. Whissen, April 12, 1900. She was a woman of fine business qualifications and a great worker in her church. She died Oct. 13, 1908 and is buried in Edinburg, Va.

H5145 Mary Belle Lantz H514

Mary Belle, daughter of Samuel and Rebecca Lantz was born April 24, 1859, at Union Forge. She received her education in the public schools and at Strasburg Graded and Classical School. She became a teacher in 1876 and by attending local and state normals, received a professional certificate. She taught for thirty years in the schools of Shenandoah and neighboring counties. She retired on a pension in 1912 and lives at her home in Edinburg, where with her sister she is engaged in superintending the old

home farm. She has always taken a prominent part in civic and church affairs, holding office in various organizations for many years.

G5146 Ellen Rebecca Keister H514

Ellen Rebecca, daughter of Samuel and Rebecca Lantz was born April 9, 1864 at Union Forge. She attended the best schools of the county and was graduated from Hagerstown Female Seminary in 1885, being valedictorian of her class. She taught in South Carolina and in Hagerstown Female Seminary. Dec. 27, 1887, she married Rev. T. O. Keister of the Lutheran Church. She died Aug. 18, 1898 at German Hospital, Philadelphia, from an operation for appendicitis. She is buried with her husband in Cedarwood Cemetery, Edinburg. She had children:

1. Mary Gardner;
2. Thurston Lantz;
3. Rebecca Francies;
4. Emma Elizabeth.

G5147 Effie Martha Lantz H514

Effie Martha, daughter of Samuel and Rebecca Lantz was born Apr. 23, 1868. She attended Hagerstown Female Seminary. She was matron for some time at an orphanage of her Church at Womelsdorf, Pa. On Jan. 3, 1918, she married Rev. T. O. Keister, D. D. and lived in Staunton until his death in 1927. She now lives at the family home in Edinburg. She is a member of the Eastern Star.

H51411 Susie Hammond Lambert H5141

Susie Hammond, daughter of John Robert and Ella (Hammond) Lantz was born Aug. 4, 1876. She married Robert L. Lambert, an employee at the Bureau of Printing and Engraving in Washington. She has one daughter:

1. Lelia, married Ward Nottingham, a successful lawyer, of Washington, D. C.

H51412 Lizzie Florence Sheetz H5141

Lizzie Florence, daughter of John Robert and Ella (Hammond) Lantz was born Aug. 4, 1876 (twin to Susie). She married Ira Sheetz, captain in the Police Department, Washington. They live at Cabin John Park, Md. They had children:

1. Charles, married Margaret Parker and has one son, Charles, Jr.;
2. Norman.

H51413 Robert Raymond Lantz H5141

Robert Raymond Lantz, son of John Robert and Ella Lantz was born Mar. 17, 1878 and died Oct. 10, 1896. He is buried in the old Lantz graveyard. He was a very promising young man.

H51414 Harold Holms Lantz H5141

Harold Holms Lantz, son of John Robert and Ella Lantz was born Aug. 4, 1880. He graduated in Pharmacy at George Washington University and for many years operated a drug store in Washington. In April, 1912, he married Mrs. Minnie Smith. He is now retired and lives in Washington. They have no children.

H51415 Grace Noel Lantz H5141

Grace Noel, daughter of John Robert and Ella Lantz was born Oct. 4, 1892. May 27, 1913, she married Edward Axel Johnson, a Swede. He is an engineer on the fast lines between Washington and New York. In 1916 she went with the Ford Peace Expedition to the Hague, Mr. Johnson being an official interpreter for the party. They live at Ascot Place, Washington. They have one son:

1. Clifford;

H51416 Samuel Aaron Lantz H5141

Samuel Aaron Lantz, son of John Robert and Ella Lantz was born July 16, 1893 at Lantz's Mills. He graduated in Pharmacy from George Washington University. He owns a drug store and conducts a successful business in Washington. He married Miss Thelma Ball and they have one daughter:

1. Jean.

H51461 Thurston Lantz Keister H5146

Thurston Lantz Keister, son of Rev. T. O. and Ellen Rebecca (Lantz) Keister was born Oct. 6, 1888 on his grandmother Lantz's farm. After graduating from the Roanoke High School, he entered Roanoke College where he received his B. A. Degree. He graduated in law at Washington and

Lee University. He taught law in Roanoke College and practiced in Salem, Va. He enlisted in the Army in 1917 and took training at Fort Myer. He became a Captain in the Artillery and trained many troops at different camps for the World War. His company went to France but the armistice was signed before he saw service at the front and his company was sent home. He is a captain of the R. O. T. C. and has regularly attended the summer training camps. He is now Judge of the Circuit Court in the 20th Judicial District of Virginia. He married Miss Marion Zirkle in 1923 and lives in Salem, Va. They have no children.

H51462 Mary Gardner Stoneburner H5146

Mary Gardner, daughter of Rev. T. O. and Ellen Rebecca Keister was born in Harrisonburg, Va., Dec. 28, 1889. She was a graduate of Roanoke High School and Roanoke College with degree of B. A. She taught in the High School of Wytheville, Va., for several years. She married Dr. Ralph W. Stoneburner and lives in Edinburg, Va. She has children:

1. Ralph Wierman, Jr.;
2. Thurston Keister;
3. Ann Rebecca.

H51463 Frances Wagner H5146

Frances Rebecca, daughter of Rev. T. O. and Ellen Rebecca Keister was born at Prosperity, S. Carolina, May 19, 1892. She graduated from Roanoke High School and Roanoke College with a degree of A. B. She taught school in Elizabeth College, a Lutheran college for girls at Salem, Va. She married Dr. Anthony Pelzer Wagener, of Charleston, S. Carolina, in 1916. She lives in Morgantown, W. Va., where her husband is head of the classical department in the University of West Virginia. She took her M. A. degree at that University in 1929. She has children:

1. Anthony Pelzer;
2. Frances Keister.

H51464 Emma Ouzts H5146

Emma Elizabeth, daughter of Rev. T. O. and Ellen Rebecca Keister was born in Prosperity, S. C., Mar. 9, 1895. She graduated from Roanoke High School and Elizabeth College, Salem, Va.; She took her M. A. degree at University of Pittsburgh. She taught at Summerland and Lander

Colleges in S. Carolina; 1923, she married Jesse Furman Ouzts of Greenwood, S. Carolina. In 1925, she spent the summer touring Great Britain and Continental Europe during which time she attended lectures at the Sorbonne in Paris. She is a member of the Daughters of the American Revolution and prominent in the social life of Greenwood, S. Carolina. She has no children.

THE FAMILY OF MARY ANN RINKER

H515 Mary Ann Rinker H51

Mary Ann, daughter of George and Christina (Maphis) Lantz was born July 18, 1822. Jan. 26, 1843, she married Captain Israel Rinker of Co. K, 12th Virginia Cavalry. Mr. Rinker was born Sept. 21, 1818 and was killed in Frederick County, Virginia, August 17, 1862. She afterwards married Abraham Neff. She had children:

1. Virginia Ellen;
2. Victoria Katherine, born June 21, 1845;
3. George Absolom, born Mar. 9, 1847;
4. Robert Samuel;
5. Rebecca Jane, born Jan. 11, 1850;
6. Ann Elizabeth, born Jan. 30, 1852;
7. Mary Laura, born Nov. 9, 1853;
8. Alice Louisa, born Jan. 27, 1855;
9. James Buckhannon, born Dec. 18, 1856;

a. Charles Levi, born Feb. 11, 1859, died June 9, 1929;
b. John Casper, born May 7, 1861.

H5151 Virginia Hammond H515

Virginia Ellen, daughter of Captain Israel and Mary Ann (Lantz) Rinker was born Jan. 1, 1844. Jan. 15, 1864, she married Reuben Edward Hammond, who died Mar. 6, 1876. She died Feb. 6, 1927. She had children:

1. Effie Alice;
2. Clara Rinker;
3. Mary Roberta;
4. John Randolph Tucker;
5. Reuben Edward, born Oct. 3, 1876, died Aug. 27, 1913;

H5154 Robert S. Rinker H515

Robert S. Rinker, son of Captain Israel Rinker and Mary Anne (Lantz) Rinker was born June 14, 1848 and died May 21, 1914. When quite a young man, he went to

Missouri and spent some years there, teaching in the public schools of that state. He returned to Virginia and married Mary Zehring in Oct. 1876. His greatest public interest was in the cause of prohibition. He worked and voted for prohibition when is was a very unpopular issue. He and his wife spent all of their married life on the "Zehring Farm," three miles west of Mt. Jackson. They had children:

1. Pearlie Anna, born Jan. 1878 and died in July of same year;
2. Mary Zehring;
3. Magdeline Alice;
4. Sarah Rebecca, born Sept. 1882, died Aug. 1883;
5. Ella Atchison;
6. Robert Israel;
7. Freeman Mathias;
8. Charlotte Elizabeth;
9. John Moffett;

a. Levering, born June 27, 1896 and died Aug. 1896.

H51511 Effie Rinker H5151

Effie Alice, daughter of Reuben and Virginia Ellen Hammond was born April 15, 1865. Oct. 25, 1889, she married Peter Snyder Ursinus Rinker, son of Colonel Levi Rinker. She has children:

1. Levi, born Oct. 1891, died April 1892;
2. Harry Koortz;
3. Virginia Ellen, born Aug. 10, 1896, married Hans Blum, Oct. 1922;
4. Martha Jane, born Feb. 22, 1899, married Dec. 1919, David Warrick Burrus.

H51512 Clara McKillip H5151

Clara Rinker, daughter of Reuben and Virginia Ellen Hammond was born Sept. 7, 1868. Mar. 14, 1913, she married Franklin George McKillip.

H51513 Mary Forsyth H5151

Mary Roberta, daughter of Reuben and Virginia Ellen Hammond was born Jan. 21, 1872. Dec. 26, 1906, she married James Dickson Forsyth. They had children:

1. James Dickson, Jr., born Dec. 23, 1907;
2. Margaret Jane, born Nov. 13, 1909;
3. Ellen Hammond, born Dec. 11, 1911.

H51514 John R. T. Hammond H5151

John Randolph Tucker Hammond, son of Reuben and Virginia Ellen Hammond was born April 16, 1874, and died May 8, 1918. In 1903, he married Gina Nickolson.

H51542 Mary Barton H5154

Mary Zehring, daughter of Robert S. and Mary (Zehring) Rinker was born May 3, 1879. She attended public school and Kee Mar College, Hagerstown, Md., and taught in the public schools of Shenandoah County. Oct. 14, 1903, she married O. W. Barton, dentist of Mt. Jackson and they are now living in Greensboro, Md. They have no children.

H51543 Magdeline Alice Stone H5154

Magdeline Alice, daughter of Robert S. and Mary Rinker was born May 28, 1881. She attended Kee Mar College at Hagerstown, Md. Sept. 9, 1906, she married John A. Stone, of Mt. Jackson, Va. Mr. Stone is cashier of the bank at Germantown, Md. They have one child:

1. Dorothy Elizabeth Stone, born Sept. 24, 1908, graduated at Gaithersburg High School and National Cathedral School of Washington, D. C.

H51545 Ella Atchison Rinker H5154

Ella Atchison, daughter of Robert S. and Mary Rinker was born July 12, 1884. She attended public and private schools and spent two years in Collegiate Institute, Dayton, Va. She never married and is now living in Baltimore, Md.

H51546 Robert Israel Rinker H5154

Robert Israel Rinker, son of Robert S. and Mary Rinker was born July 14, 1886. He never married but left home at the age of 24 and spent the rest of his life in Montana. He died June 14, 1928.

H51547 Freeman Mathias Rinker H5154

Freeman Mathias Rinker, son of Robert S. and Mary Rinker was born July 7, 1888. Nov. 3, 1915, he married Willie Oney. His home is in Mt. Jackson, Va. They have two children:

1. William Oney, born Dec. 31, 1916;
2. Margaret Jeannette, born Jan. 10, 1920.

H51548 Charlotte Elizabeth Rinker H5154

Charlotte Elizabeth, daughter of Robert S. and Mary Rinker was born Dec. 23, 1891. After attending public and private schools from home she graduated from Collegiate Institute, Dayton, Va., and the State Normal School of Harrisonburg, Va. She taught school in Virginia and Maryland. Since 1918, she has held Federal positions in Washington, Honolulu, and New York City, where she is now living.

H51549 John M. Rinker H5154

John Moffett Rinker was born June 19, 1894. In June 1914, he graduated from Shenandoah Collegiate Institute, Dayton, Va. He married Rulette Virginia Gollady and lives on the farm where his parents spent their enire life. They have children:

1. Lucile Wine, born Feb. 1918;
2. John Moffett, born Nov. 1919;
3. Mary Frances, born Jan. 1921;
4. Vera Rulette, born Feb. 1922;
5. Robert Holt, born Dec. 1923;
6. Jack Putman, born April 1924;
7. George Calvin, born Dec. 1926;
8. Ruth Elder, born Dec. 1927;
9. Louise Zehring, born April 1929.

H515112 Harry K. Rinker H51511

Harry Koortz, son of Peter and Effie (Hammond) Rinker was born Feb. 25, 1893. Oct. 1926, he married Nellie Holtzniger. They have two children:

1. Harry Koortz, II, born Mar. 5, 1928;
2. John Highland, born May, 1929.

THE FAMILY OF CATHERI[illegible]NNETT

H516 Catherine Bennett H51

Catherine, daughter of George and Christina (Maphis) Lantz was born June 16, 1828. Feb. 8, 1853, she married Joseph Madison Bennett, who died Nov. 23, 1861, fighting for the cause he thought was right. She died Aug. 13, 1886. She had the following children:

1. Georgia Anna, born Dec. 14. 1853;
2. Laura Frances;
3. Helen Mar;

4. Albert William;
5. Joseph Madison;
6. Walter Henry, who was born and died in 1855.

H5162 Laura Frances Green H516

Laura Frances, daughter of Joseph and Catharine (Lantz) Bennett was born Dec. 14, 1853. April 7, 1887, she married Edward A. Green. She died at her home in Front Royal, Va., Mar. 14, 1923. She had one daughter:

1. Dixie Marguerite.

H5163 Helen Mar Whissen H516

Helen Mar, daughter of Joseph and Catherine (Lantz) Bennett was born May 17, 1859. Nov. 26, 1880, she married Henry A. Whissen. She died Oct. 24, 1898. She had children:

1. Virgie Josephine, born Sept. 18, 1881, died June 27, 1894;
2. Clara Kathelen, born July 2, 1885;
3. Katie May, born April 18, 1891;
4. Harry, born Sept. 28, 1894;
5. Hattie, born Sept. 28, 1894, died April 16, 1928, married Dings.

H5164 Albert William Bennett H516

Albert William Bennett, son of Joseph and Catherine (Lantz) Bennett was born Sept. 12, 1859. He married Alice Maphis, and they had one son. In 1901, Mrs. Bennett died. In 1902, Mr. Bennett married Sarah Grace Hill in Iowa. One son was born. In 1903 they were divorced. In 1909 being in Shawnee, Kansas, he married Anne Hassler, age 18, by whom he had one son. His children:

1. Harry Maphis, born 1893;
2. James Richard, born 1903;
3. Albert, born 1912.

H5165 Joseph Madison Bennett H516

Joseph Madison Bennett, son of Joseph and Catherine (Lantz) Bennett was born Dec. 8, 1861. July 7, 1887, he married B. Salome Ridgeway, who was born Sept. 4, 1863 and died Dec. 10, 1905. On Oct. 6, 1909, he married Laura Blanche Green, who was born Oct. 16, 1870. His children, all by his first wife:

1. Kate Maphis, born May 6. 1883;
2. Augusta Welford, born Oct. 9, 1890;
3. Alice Cumi, born June 13, 1892, died May 29, 1894;
4. William Albert, born May 17, 1894, died May 17, 1894;
5. Joseph Franklin, born Aug. 30, 1896;
6. Virginia, born Nov. 27, 1902, died Dec. 11, 1904;
7. Mary Marguerite, born June 1, 1898, died July 3, 1898;
8. Mary Mildred, born June 1, 1898, died July 3, 1898;
9. Joseph Madison, born Dec. 9, 1905, died Dec. 1905.

THE FAMILY OF CHRISTINA HAMMOND

H517 Christina Hammond H51

Christina, daughter of George and Christina (Maphis) Lantz was born June 16, 1828. She married Samuel N. Hammond, who was born Dec. 13, 1827 and died Jan. 21, 1884. She died Nov. 1, 1889. Her children:

1. Robert C., born Dec. 16, 1854, died Dec. 23, 1895, unmarried;
2. Virginia, died in infancy;
3. James Buchanan;
4. Charles Turner Ashby;
5. Wade Hampton, unmarried, lives at 53 Brewer S., Norfolk, Va.;
6. Infant girl, died;
7. Kirby Smith.

H5173 James Buchanan Hammond H517

James Buchanan Hammond, son of Samuel and Christina Hammond was born May 4, 1859. He married Mary Elizabeth Clanahan. They lived near Edinburgh, Shenandoah County, Va. He died Jan. 10, 1910. He had three children:

1. Lulu Earl, born Dec. 12, 1880, died Sept. 5, 1881;
2. Beaufort Earnest;
3. Grover Cleveland, born Sept. 8, 1885.

H5174 Charles Turner Hammond H517

Charles Turner Ashby Hammond, son of Samuel and Christina Hammond was born Feb. 8, 1861. Mar. 5, 1885, he married Anna Wilhelmina Gerbert. He had two children:

1. Marie Augusta;
2. Christina Lantz, born Dec. 18, 1889.

H5177 Kirby Smith Hammond H517

Kirby Smith Hammond, son of Samuel and Christina Hammond married Mollie Henry. He died in 1924 at his home in Water Lick, Warren County, Penna. He had no children.

H51732 Beauford Earnest Hammond H5173

Beauford Earnest Hammond, son of James Buchanan and Mary (Clanahan) Hammond was born Aug. 16, 1882. Sept. 10, 1907, he married Lucy J. Rinker. They have four children:

1. Aveline Corryme;
2. James Bartlett;
3. Dwight LeRoy;
4. Gwendolyn Elizabeth.

H51741 Marie Wilson H5174

Marie Augusta, daughter of Charles and Anna (Gerbert) Hammond was born Dec. 27, 1885. June 14, 1913, she married Major Roy Warren Wenson, of Glouchester, Mass.

THE FAMILY OF GEORGE WASHINGTON LANTZ

G518 George W. Lantz H51

George Washington Lantz, son of George and Christina (Maphis) Lantz was born June 16, 1828. Feb. 26, 1852, he married Mary E. Bennett, who was born Feb. 15, 1830 and died Aug. 26, 1908. He died Aug. 19, 1904. Mr. Lantz lived at Lake View Farm, about four miles from Edinburg, the farm which he owned and operated very successfully. Later, he purchased the Moore farm, a large tract of land situated one mile from Mt. Jackson. This is considered one of the finest farms in this part of the Valley. In 1899, he moved there and spent the rest of his life.

Mr. Lantz served in the Civil War. He was a charter stockholder in the Mt. Jackson National Bank and a member of the Reformed Church, Edinburg Charge. He had children:

1. William Calvin;
2. Virginia F., born Oct. 4, 1856, died July 5, 1858;
3. Jacob, born April 7, 1859, died Sept. 21, 1861;
4. Fanny J., born Sept. 4, 1861, died Dec. 15, 1861;
5. Ella Eva;
6. Betty Bell.

H5181 William Calvin Lantz H518

William Calvin Lantz, son of George W. and Mary (Bennett) Lantz was born January 26, 1853. He was educated at Hamburg Seminary, Hamburg, Va., and Polytechnic Institute, New Market, Va. He now owns and lives at the Moore farm and is also owner of several other farms, amongst them the old Lantz homestead where the family cemetery is located. This farm has always been in the Lantz family, having been granted to George Lantz by Lord Fairfax.

He was Justice of the Peace in Ashby District for sixteen years. He taught school ten sessions. He is Vice-President and Director of the Mt. Jackson National Bank. He is a member of the Reformed Church.

H5185 Ella Eva Lonas H518

Ella Eva, daughter of George W. and Mary (Bennett) Lantz was born April 24, 1863. May 8, 1890, she married Samuel Peter Lonas, who was born June 1853 and died Nov. 16, 1914. She died Feb. 28, 1904. She had five children:

1. Elwood Lantz, born Feb. 17, 1891, died Mar. 3, 1900;
2. William Calvin, born Sept. 3, 1893, merchant, Lutheran;
3. Samuel Ralph, born Feb. 21, 1891, died Oct. 23, 1897;
4. Mary Elizabeth, born Apr. 22, 1901, married Ford Baum, June 19, 1929;
5. Alden Bennett, born Jan. 18, 1904, merchant, Mt. Jackson, Va.

H5186 Bettie Lantz Holtzman H518

Bettie Bell, daughter of George W. and Mary (Bennett) Lantz was born July 28, 1867. Sept. 26, 1889, she married Joseph F. Holtzman, who was born July 27, 1855. Educated at State Teachers College. She now resides in Edinburg, Va. She is owner of Lake View Farm, one of the old Lantz tracts deeded by Lord Fairfax and adjoining the tract belonging to her brother. She is a stockholder in the Mt. Jackson National Bank and the Farmers Bank of Edinburg. She is a member of the Reformed Church. She has children:

1. George Benjamin;
2. Mary Margurite;
3. Joseph Harrison;
4. William Lantz.

H51861 George B. Holtzman H5186

George Benjamin Holtzman, son of Joseph and Bettie (Lantz) Holtzman was born July 7, 1890. He was educated at Edinburg, Va., Massanutten Academy, Woodstock, Va.; Catawba College, Newton, N. C.; and Virginia Polytechnic Institute, Blacksburg. Manager and stockholder of Valley Fertilizer and Chemical Co., and a stockholder in People's Bank, Mt. Jackson, Va. He is a member of the Lutheran Church.

H51862 Mary Margurite Holtzman H5186

Mary Margurite, daughter of Joseph and Bettie (Lantz) Holtzman was born May 20, 1894. She was educated at Edinburg High School; Hood College, Frederick, Md.; and Business College at Atlanta, Ga. She taught in the Edinburg High School and is now employed by the Southern Railroad at Atlanta. She is a member of the Reformed Church and the Eastern Star.

H51863 Joseph Harrison Holtzman H5186

Joseph Harrison Holtzman, son of Joseph and Bettie (Lantz) Holtzman was born July 9, 1898. He is a graduate of Edinburg High School, and of the Medical College of Virginia, Richmond, with degree in Pharmacy. He is a World War Veteran and received a medal given by Daughters of Confederacy. He is a member of the Reformed Church and a Mason.

H51864 William Lantz Holtzman H5186

William Lantz Holtzman, son of Joseph and Bettie (Lantz) Holtzman was born May 16, 1906. He was educated in Edinburg High School, Massanutten Academy, and is now employed by Central Chemical Company as plant manager of one of their branch companies, located at Elkton, Va. He is a member of the Masonic Lodge.

THE FAMILY OF ROBERT M. LANTZ

H519 Robert M. Lantz H51

Robert M. Lantz, son of George and Christina (Maphis) Lantz was born Nov. 13, 1836. Feb. 11, 1868, he married Virginia Cassin Baker, who was born Nov. 21, 1832, and died

Oct. 3, 1870. They had one son. Dec. 10, 1878, he married Ann Rebecca Jackson, who was born Nov. 15, 1846, and died 1909. They had two children:

1. Randolph Tucker, born April 12, 1869, died July 8, 1871;
2. Robert Jackson;
3. Rowland Hill.

H5192 Robert Jackson Lantz H519

Robert Jackson Lantz, son of Robert M. and Virginia (Baker) Lantz was born May 26, 1880. Dec. 23, 1903, he married Nellie Susan Clinedinst, who was born May 25, 1881. They have three children:

1. Christina Lydia, born Mar. 8, 1905;
2. Rebecca Mildred, born Sept. 8, 1909;
3. George Briscoe, born June 2, 1915.

H5193 Rowland Hill Lantz H519

Rowland Hill Lantz, son of Robert and Ann (Jackson) Lantz was born Feb. 8, 1884. Dec. 24, 1905, he married Clara Clinedinst, who was born Apr. 25, 1883. They have four children:

1. Hilda Miles, born Jan. 29, 1907;
2. Robert Milton, born Oct. 20, 1909;
3. Charles Richardson, born Feb. 9, 1911;
4. Hazel Louise, born Jan. 7, 1913.

THE FAMILY OF ANDREW LANTZ

I111 Andrew Lantz I11

Andrew Lantz, son of John and Jane (Wildman) Lantz was born May 8, 1839 and died in 1913. He married Lucretia Lemley. He served two terms in the Pennsylvania Legislature. His home was Whitely, Pa. His descendents are:

1. John F. Lantz, born Oct. 10, 1861, married Sarah Taylor in 1882, lives at Whitely, Pa.;
    1. Clarence I., Morgantown, Pa.;
    2. Eleanor Lucretia;
2. David Eudow, Denver, Col.;
    1. Andrew;
    2. Cecil;
    3. Lucretia;
3. Charles E., Waynesboro, Pa., no children;
4. Ada Alice, married Thomas John, no children.

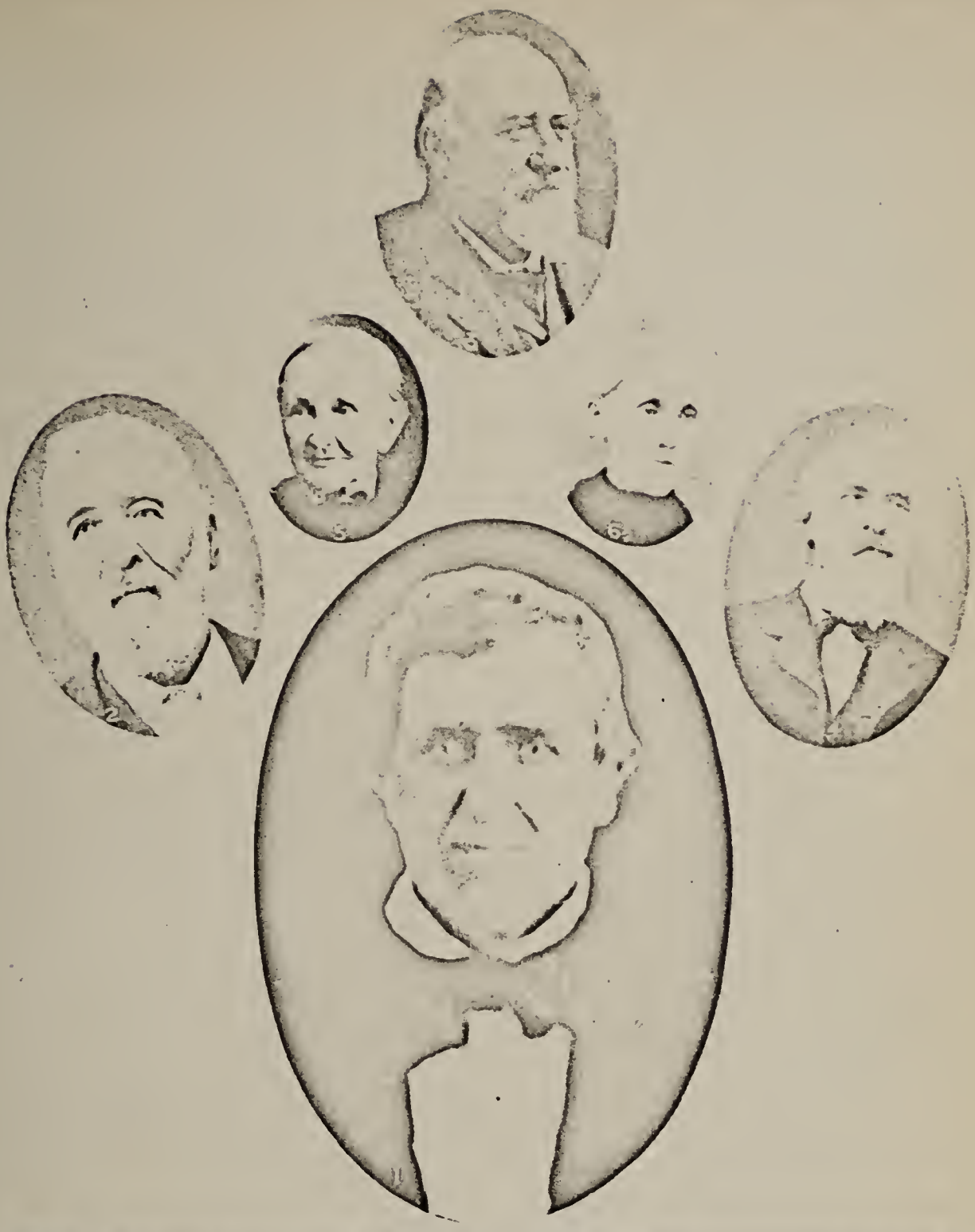

1. Grandfather George Lantz; 2. George W. Lantz; 3. Robert M. Lantz; 4. Samuel M. Lantz; 5. Mrs. George W. Lantz; 6. Mrs. Samuel M. Lantz; 7. Homestead of Grandfather George Lantz, built 1835.

THE FAMILY OF ELEANOR ANN GLADDEN

I141 Eleanor Ann Gladden I14

Eleanor Ann, daughter of Andrew and Mary (Bailey) Lantz was born May 8, 1840. She married three times, first to John K. Huss (3 children), second to John Rinehart (3 children), third to Rev. William H. Gladden (4 children). Rev. Gladden is a Methodist Minister at Connellsville, Pa. Her descendents are:

1. Mary Emily Huss, married Rev. G. G. Conway, Uniontown, Pa.;
    1. Harriet Virginia, married Edward Shelby, Uniontown, Pa.;
        1. Jeanne George, married Rodney Mosier, Uniontown,
            1. Edward Mosier;
        2. Louise;
        3. Sydney;
        4. Frances;
        5. Joseph;
    2. Eleanor, married Harry Livingstone, Uniontown, Penna.;
        1. Audrey, married Harry Decker, New Florence, Pa.;
    3. De Witt Huss, married Olive Frederick, Uniontown, Pa.;
        1. William Frederick;
2. Henry Lantz Huss, married Mary Lacy, Waynesburg, Penna.;
    1. Clyde E., married Mary Emma Owen, East Liverpool, O.;
        1. Eleanor Emma;
        2. Mary Jane;
        3. William Emerson;
    2. Maude Emma Huss, married John P. Rickard, Lakewood, O.;
    3. Edna Eleanor Huss, married Raymond M. Hall, Youngstown, O.;
        1. Robert Henry Hall;
3. William Huss;
4. Ruth Eliza Rinehart, married Dr. P. F. Smith, Uniontown, Pa.;
    1. Charles Franklin, married Harriet Girard, Connellsville, Pa.;

1. Harriet Elizabeth;
2. Mary Ellen;

2. Eleanor Elizabeth, married Charles Boyle, Uniontown, Pa.;
1. Charles;

5. Albert Andrew Rinehart, married Bertha Dillon, Pittsburgh, Pa.;
1. Eleanor Mercedes, married William A. Owens, Uniontown, Pa.;
1. Bertha Jean;
2. Maude Edna;

6. Josephine, Connellsville, Pa.;

7. James Barnes Gladden, married Laura Belle Kissinger, New York;

8. Martha Mercedes, married Harry T. Crossland, Connellsville, Pa.;

9. Thomas Milton, married Hattie Rowley, Adrian, Mich.;
1. William De Mott, married Ruth Romesburg, Uniontown, Pa.;
2. Helen Mercedes;
3. Ruth Josephine, married Everet Gephart, Adrian, Mich.;
1. William Jay;
4. Gladys Eleanor;
5. James Walter;
6. Thomas Milton;
7. Warren Homer;

a. William Homer Gladden.

THE FAMILY OF MARY JANE HUSS

I142 Mary Jane Huss I14

Mary Jane, daughter of Andrew and Mar (Bailey) Lantz was born in 1842 and died in 1909. She married D. P. Huss. She had six children:

1. Simon, Pittsburgh, Pa.;
2. James, Washington, D. C.;
3. Lantz, Washington, D. C.;
4. David, Waynesburg, Pa.;
5. Nettie, married Cooley, Spokane, Wash.;
6. Ida, Waynesburg, Pa.

THE FAMILY OF KATHERINE MONTGOMERY

I144 Katherine Montgomery L14

Katherine Margaret, daughter of Andrew and Mary (Bailey) Lantz was born Dec. 31, 1849. She married Samuel Montgomery. They live at Waynesburg, Pa. Their descendents are:

1. Ruth L., born July 20, 1875, married William A. Titus, Waynesburg, Pa;
   1. Edna E., born April 21, 1905;
2. Edna F., born June 29, 1881, married Jesse R. Scott, Waynesburg, Pa.;
   1. Katherine M., born Dec. 8, 1910;
3. Four children who died young.

THE FAMILY OF ALVETTA STOY

I145 Alvetta Stoy I14

Alvetta, daughter of Andrew and Mary (Bailey) Lantz was born Oct. 31, 1851. She married Henry W. Stoy. Their home was in Guthrie Center, Iowa. She had children:

1. W. H., California, Pa.;
2. Lantz, Guthrie Center, Iowa;
3. Gustav;
4. Mary;
5. Emma;
6. Jennie;
7. Lois.

THE FAMILY OF ADELINE STEPHENS

I151 Adeline Stephens I15

Adeline, daughter of Brazil and Margaret (Lantz) Stephens married Bowen Stephens. They had eight children:

1. Margaret;
2. Clara, married Shriner;
3. Ellsworth, Kirby, Pa.;
4. Salome;
5. Brazil;
6. Nora, married Lemly;
7. Lide, married Zimmerman;
8. Grace, married Schultz.

THE FAMILY OF LINDSEY STEPHENS

I152 Lindsey Stephens I15

Lindsey Stephens, son of Brazil and Margaret (Lantz) Stephens was born June 23, 1836. He married Margaret Fordyce, who was born Dec. 30, 1843 and died Oct. 27, 1863. They were married Sept. 26, 1861. Feb. 23, 1865, he married Elizabeth Hatfield, who was born Sept. 4, 1846. He had one child by his first wife and seven by second. The children:

1. Amanda;
2. John;
3. James;
4. Harvey;
5. Nora;
6. Lafayette;
7. Ida;
8. Salina.

He was a farmer and owned 975 acres of land. He was a member of the Methodist Episcopal Church.

THE FAMILY OF MARIA HUGHES

I211 Maria Hughes I21

Maria, daughter of Jacob and Cassandra (South) Lantz was born May 25, 1837 and died Sept. 26, 1886. She married Hughes and lived at Willow Tree, Pa. She had two children:

1. Thimas;
2. James.

THE FAMILY OF BENJAMIN LANTZ

I213 Benjamin Lantz I21

Benjamin Lantz, son of Jacob and Cassandra (South) Lantz was born May 20, 1839 and died May 12, 1902. Married Kate. He had children:

1. Nellie, married Howard, Mapletown, Pa.;
2. Others whose names are not known.

THE FAMILY OF JOHN LANTZ

I214 John Lantz I21

John Lantz, son of Jacob and Cassandra (South) Lantz was born in 1840 and died May 8, 1882. He married Susan White. He lived in Worth County, Mo. His descendents are:

1. Benjamin, born Aug. 2, 1864, married Mary V., Blockton, Iowa;
   1. Floyd William, born Nov. 15, 1887, died Nov. 3, 1888;
   2. Elva Pet, born July 9, 1891, married O. L. Hibbs, Blockton, Iowa;
      1. Vilas, born May 12, 1911;
      2. Vear, born Jan. 25, 1913;
   3. Mamie Eliza, born Mar. 23, 1894, married Roy Dawson, Bedford, Iowa;
      1. Joseph, born Dec. 5, 1916;
   4. Susie Christy, born Feb. 13, 1887;
   5. Don Benjamin, born Feb. 2, 1899, died Mar. 27, 1900;
   6. Guy Hull, born Oct. 1, 1901;
   7. George Leo, born April 15, 1905, died Aug. 29, 1907;
   8. Leonidas Lester, born Nov. 10, 1909;
2. Iodena, born Nov. 22, 1866, married M. J. Strander, Blockton, Iowa;
3. Lava, born Nov. 28, 1868, married Earl Ewart, Bedford, Iowa;
4. W. M., born Dec. 4, 1870, Athelstone, Iowa;
5. J. M., born Nov. 13, 1872, married Fanny, Bedford, Iowa;
   1. John, born Sept. 1898;
   2. Velma, born May 1907;
   3. Florence, born Mar. 1910;
6. W. H., born Aug. 5, 1874, Malan, Iowa;
7. Lucy, born Oct. 22, 1876, married Catsdell, Marysville, Mo.;
8. China, born July 10, 1879, married Harley Scott, Athelstone, Iowa;
9. Joseph, born Jan. and died Oct. 1881.

THE FAMILY OF GEORGE W. LANTZ

I215 George W. Lantz I21

George W. Lantz, son of Jacob and Cassandra (South) Lantz was born May 24, 1844 and died Dec. 9, 1910. In 1870, he married Mary Tannehill. They live at Willow Tree, Pa. Their descendents:

1. Laura V., born Nov. 1872, married Longenecker, Whitely, Pa.;
   1. Lantz;
   2. Frank;
2. Claudius R., born May 23, 1875, married Willie McCormick, no children, 929 E. Main St., Columbus, O.;
3. Hughes E., born June 29, 1878, died Mar. 12, 1903, unmarried;
4. Lessie, born July 14, 1878, just sixteen days after the birth of her brother Hughes E.; died 1880;
5. James M., born July 11, 1881, married Edna Axline, no children, Doctor, specialist in Eye, Ear and Throat, 101½ East Main St., Lancaster, Ohio.

THE FAMILY OF JACOB S. LANTZ

J113 Jacob S. Lantz J11

Jacob S. Lantz, son of Jacob and Elizabeth (Swartz) Lantz was born in 1847. In 1871, he married Mary C. Shaffner. His descendents are:

1. Martha V., married Ellis Eckert, Fairview, Pa.;
   1. Luther;
   2. Frederick;
2. Annie Elizabeth, married William Baum, West Fairview, Pa.;
   1. Jacob L.;
   2. William Harvey;
   3. Theodore R.;
3. Maggie S., died in infancy.

THE FAMILY OF SARAH BEST

J114 Sarah Best J11

Sarah, daughter of Jacob and Elizabeth (Swartz) Lantz married Joseph L. Best. Their home is West Fairview, Pa. Their children:

1. Mary, born 1873, died 1885;
2. Cora, born 1875, married Rev. J. C. Nicholas, Butler, Penna.;

THE FAMILY OF JESSE LANTZ

J141 Jesse Lantz J14

Jesse Lantz, son of Philip and Catherine (Sheetz) Lantz was born in 1845 and died in 1913. His children:

1. Susie, married Ollie Knepper;
2. Philip.

THE FAMILY OF CATHERINE KENNEDY

J142 Catherine Kennedy J14

Catherine, daughter of Philip and Catherine (Sheetz) Lantz was born in 1848. She married Kennedy. Their children:

1. Minnie, married Van Fleet;
2. Effie, unmarried.

THE FAMILY OF WILLIAM L. LANTZ

J143 William L. Lantz J14

William L. Lantz, son of Philip and Catherine (Sheetz) Lantz was born April 30, 1850. In 1874, he married Henrietta Glessner. He lives at 1948 N. 6th St., Harrisburg, Pa. His descendents are:

1. J. Harper, born Oct. 27, 1875, married Maude Herr in 1900, lives West Fairview, Pa.;
   1. Kenneth;
   2. Edna;
   3. William;
   4. J. Harper;
2. William, born Feb. 2, 1877, died July 15, 1904;
3. Harry, born Jan. 27, 1879, died Dec. 22, 1908, married Gertrude Ruth Jones in 1904;
   1. Gertrude Jones, born July 27, 1906;
4. Carrie E.;
5. Charles, born Dec. 14, 1881, married Mary Eshleman in 1908, lives Charlestown, Ill.;
   1. Natalie Virginia, born Jan. 26, 1910;
   2. Martha Jane, born Feb. 15, 1916;
6. Gertrude.

THE FAMILY OF GEORGE LENTZ

J412 George Lentz J41

George Lentz, son of Henry and Lydia (Bupp) Lantz married Kate Ault. His descendents are:

1. John W., Maybee, Mich.;
    1. Clarence C., Milan, Mich.;
    2. Otto C., Payne, Ohio;
    3. Hazel C., married Smith, Milan, Mich.;
    4. Leland Edward, Hillsdale;
    5. Agnes Leona, married Chicas, Deerfield, Mich.;
2. Frederick H., Columbus Grove, O.;
    1. Sarah, married Thrasher, Lima, Ohio;
    2. George, Lima, Ohio;
    3. Jesse, Columbus Grove, Ohio;
    4. Stella, married Larue, Columbus Grove, Ohio;
    5. Ormanda, married Konkleman, Flint, Mich.;
    6. Raymond, Columbus Grove, Ohio;
    7. Russell, single, Flat Rock, Mich;
    8. Harmon, single, Columbus Grove, O.;
    9. John, single, Columbus Grove, Ohio;
3. Lydia, married J. H. Jones;
    1. Sarah, married McKurcha, Milan, Mich.;
    2. William;
    3. May, married Sargent, Columbus Grove, Ohio;
    4. Hugh;
    5. Marie, married McAdams;
    6. George, Milan, Mich.;
4. James E., Milan, Mich.;
    1. Winona, married Campbell, Milan, Mich.;
    2. Lenard;
    3. Lester;
    4. Katherine, married Warner, Ann Arbor, Mich.;
    5. Wanda, married Bond;
    6. Reno;
    7. Albert;
    8. Alice;
    9. Edward;
    a. Howard;
    b. Dorcas;
    c. Robert;
5. Lulu, married Vandermark, Lima, Ohio;
    1. Clair;
    2. Andrel;

3. Glen;
4. Delah;
5. Iva;

6. George C., Van Wert, O.;
   1. Doris;

7. William M., Monroe, Mich.;
   1. Ronald;
   2. Wilbur, Columbus Grove, O.;
   3. Claice, Monroe, Mich.;
   4. Carel;
   5. Harold;
   6. Alice;
   7. Shirley;
   8. Robert;

8. Bertha K., married Brabant, Willis, Mich.;
   1. Juanita, married Enders;
   2. Journey, Willis, Mich.;
   3. Grace, Willis, Mich.

THE FAMILY OF JOHN BUPP LANTZ

J414 John B. Lantz J41

John Bupp Lantz, son of Henry and Lydia Bupp Lantz was born in York, Pa., Dec. 20, 1852. He was placed out with strangers at age of 11. In 1870, he went to Ohio and then to California. In 1883, he bought 160 acres of land in Illinois where he now lives. Since then he has bought two more farms of 80 acres each. He married Elizabeth Good Canal, Winchester, Ohio, who was born Feb. 16, 1857. His address is Shelbyville, Ill. His descendents are:

1. John G., born June 7, 1886;
2. Homer, born May 20, 1888, married, no children;
3. Hulda, born April 19, 1894, married Lester Bennett, Shelbyville;
   1. Two children (names not given).

THE FAMILY OF GREVEOUS LENTZ

J417 Greveous Lentz J41

Greveous (Griff) Lentz, son of Henry and Lydia (Bupp) Lantz married Leota Jumber. They live at Columbus Grove, Ohio. He has five children:

1. Christena, married Andrews;
2. Harold;
3. Paul;
4. Noel;
5. William.

THE FAMILY OF JOHN LANTZ

K221 John Lantz K22

John Lantz, son of Peter and Catherine (Shelly) Lantz was born Nov. 26, 1815. On Sept. 26, 1837, he married Annie Mary Shutt, who was born Oct. 22, 1808. Their descendents are:

1. Abraham and Ester, twins living about 10 days;
2. Liddie May, lived about 2 years;
3. Isaac C., born Oct. 19, 1840, married Lena Stently;
    1. Emma, married Eulelburger, Naperville, Ill.;
    2. Seven others;
4. Jacob L., born Apr. 27, 1842, married Isabella Fentiman at close of the Civil War, served in war and settled in Illinois;
    1. Frank, born 1869, Plainfield, Ill., died Sept. 1884 after falling from a windmill;
    2. William B., born Mar. 28, 1871, Plainfield, Dec. 29, 1896, married Emma Mathis at Detroit, Kansas, Contractor, Chapman, Kans.;
        1. Walter, born Apr. 30, 1898, married Vera Peepers, Feb. 14, 1924;
            1. Walter, Jr., born 1925;
        2. Oscar, born Sept. 12, 1898, married Orpha Hinkley, June 5, 1927, Architect, Kansas City;
        3. Amanda, born Aug. 28, 1904, married Leon Adams, July 27, 1924, Fort Riley, Kans.;
        4. Harold, born June 26, 1906, Contractor, Chapman;
        5. Clara, born Dec. 5, 1909, married Rolland Pickering in 1928;
            1. Dianne Dinece, born 1928, Junction City;
    3. Arthur I., born Nov. 29, 1872, married Rachel L., July 4, 1893, farmers, Fairview, Okla.;
        1. Irvin C., born Jan. 15, 1894, married Theta M. Phieffer, Aug. 24, 1915, Merchant, Canton, Okla.;

1. Lucile, born May 1, 1917, at Dane, Okla.;
2. Lindley, born Oct. 12, 1919;
3. Letha Mae, born Dec. 28, 1924;

2. Ernest E., born June 13, 1896, married Loretta McConnell, Nov. 7, 1915, Seiling, Okla.;
   1. Vada Mae, born Nov. 16, 1919;
   2. Mac, born Apr. 23, 1926;
3. Mary A., born Apr. 27, 1899, married Frank E. Martin July 29, 1916, Fairview, Okla.;
   1. Arthur, born Dec. 18, 1917;
   2. Harry, born Oct. 26, 1919;
   3. David, born Dec. 27, 1922;
   4. Verden, born Dec. 8, 1925, died Feb. 9, 1926;
4. Mayetta, born Nov. 6, 1900, died Dec. 28, 1900;
5. Leona, born Feb. 23, 1903, died Dec. 15, 1918;
6. Lorna, born May 4, 1904, died June 16, 1904;

4. Henry Eugene, born Jan. 18, 1874, married Lena May Smith Apr. 11, 1893, died Oct. 1928;
   1. Minnie Elsie, born Oct. 5, 1894, married Roy Franklin Cummings Dec. 12, 1912, Farmer, Grainfield, Kans.
      1. Evelyn, born April 21, 1915;
      2. Muriel Frances, born Aug. 8, 1922;
      3. Gerald Wade, born May 14, 1924;
      4. Eleanor June, born June 28, 1927;
   2. Ethel Mabel, born July 20, 1897 at Junction City, Kansas, married Wesley E. Cummings, June 1, 1923, Government position at Anderson, Ind.;
      1. John Wesley, born July 28, 1924;
   3. Francis Olive, born Sept. 14, 1902 at Enterprise, Kans., married Herbert B. Hoffman, June, 1917, contractor at Hickerson;
      1. Henry Peter, born May 8, 1920;
      2. Gwen Ella, born Dec. 1, 1921;
   4. Herbert Henry, born June 29, 1904 at Clay Center, Iowa, Manager Tearoom, Hutchinson, Kansas;
   5. Paul Edward, born Nov. 13, 1905 at Winona, Kans.; married Deane La Nor White, Sept. 18, 1927, resides at Wichita, Kans.;

5. Lewis Irwin, born Sept. 1, 1878 in Will County, Ill., married Ida Bell, Dec. 29, 1898 and Gertrude Driskoll, Dec. 1921;
    1. Jessie, born Dec. 7, 1899, married Ray Elwick Feb. 1917, who was killed in war, Mar. 4, 1919, she married Lloyd Kinsley, farmer, near Abilene, Kans.;
    2. Ralph, born Dec. 12, 1909;
    3. Loren, born July 6, 1923;
6. Robert L., born Will County, Ill., Oct. 14, 1879, married Minnie Ida Cairns Oct. 1901, and Mary Bell, Chiropractor, Salina, Kans.;
    1. Glenn, born July 15, 1903;
    2. Leone, born Oct. 2, 1904, married Frank Bacon Aug. 9, 1928, farmer, Salina, Kans.;
        1. Patsy Jean;
    3. Marvel I., born Dec. 16, 1908, married Doyle Hawkins, Feb. 10, 1929, Salina;
7. Clara Amelia, born Plainfield, Ill., Mar. 23, 1882, married Eugene Layman Marsh II, Feb. 20, 1901;
    1. Mildred Ruth, born Apr. 30, 1903, married William D. Croy, Aug. 4, 1926, sergeant in U. S. Aviation Corps, Canal Zone;
        1. William Marshall Croy;
    2. Viola Isabell, born Aug. 14, 1905, married Frank H. Fisher, Sept. 5, 1923, cleaners and dyers, Reseda, Cal.;
    3. Lyman Keith, born Oct. 1, 1908;
    4. Howard Lantz, born Jan. 17, 1911;
    5. Eugene Olin, born Feb. 1, 1913;
8. Mary L., born Feb. 14, 1885, married John Evers, July 5, 1902;
    1. Grace Lillian, born May 15, 1903, married Clarence Blanchard, Dec. 24, 1928, Manhattan, Kansas;
    2. Guy Floyd, born Feb. 18, 1905, Lineman, Manhattan;
9. Laura Lavinia, born Dec. 23, 1889, married Julius H. Spaeth, Sept. 12, 1906, Salina, Kans.;
    1. Raymond Julius, born Nov. 13, 1907, Student American University, Washington, D. C.;
    2. Isabel Carlyn, born June 18, 1910, married Ernest Parson, June 9, 1927;

3. Kenneth Camile, born Sept. 26, 1912;
4. Vivian Maxine, born Aug. 8, 1915;

a. Jacob Oscar, born Mar. 23, 1893, married Maude Welcher, March 1913, farmer, Arkansas;
1. John Elmer, born Sept. 9, 1914;
2. Beatrice Isabel, born Mar. 27, 1916;
3. Fred Royce, born Nov. 1918;
4. Edward, born Feb. 1, 1920;
5. Nadine Erma, born Mar. 26, 1927;

5. Elizabeth, born Aug. 17, 1843, married Christian Schall;
1. A. H. Schall, Lawrence, Kansas;

6. Sarah, born June 22, 1845, married Isaac Stary;
1. W. M., Abilene, Kansas;

7. John Peter, born Dec. 1, 1846, married Aurelia Minnie;
1. Mary Stoner Kaufman, Aurora, Ill.;

8. Susan, born Jan. 15, 1850, married John Stoner, Oct. 3, 1917, died Apr. 25, 1923;
1. Mary E. Stoner, born May 30, 1868, married Levi Matter, Nov. 22, 1887, and Orlando V. Kaufman, Nov. 22, 1904;
1. Agnes, born Oct. 23, 1888, married Harry Mallon, Dec. 26, 1926;
1. Howard, born July 11, 1908;
2. Eva, born Feb. 22, 1910;
3. Mary Elizabeth, born Aug. 8, 1914;
2. Walter B., born Oct. 23, 1892;
3. Flossie B., born Dec. 19, 1894;
4. Beatrice Eva Kaufman, married George L. Dales, Jan. 13, 1926;
2. Alice M., born Sept. 11, 1869, married Cyrus M. Kuhn, Oct. 12, 1893, died Dec. 24, 1924;
1. Elmer Gay, born May 12, 1894, married Neve Welty, Jan. 9, 1923;
1. Elmer Gordon, born Oct. 22, 1926;
2. Libbie May, born Sept. 29, 1898, married Glen A. Morrison, Sept. 9, 1922;
3. Clara J. Stoner, born July 24, 1872, died Apr. 27, 1875;
4. Alvin E., born Sept. 27, 1874, unmarried;
5. Marvin H., born June 22, 1878, married Edith Wilvert, Oct. 1902;

1. Theodore M., born Nov. 14, 1904, married Ruth Parham, June 16, 1928;
2. Harvey B., born Feb. 20, 1905;
3. Irene M., born Feb. 16, 1907, married Glen Brodin, Sept. 15, 1927;
4. Verna A., born Feb. 26, 1910, married George Barnes, June 30, 1928;
   1. Ronald Dean, born Aug. 23, 1929;
5. Agnes M., born Sept. 18, 1912;
6. Vivian E., born Nov. 22, 1918;
7. Ray Louis, born Aug. 26, 1924;

6. Clayton H., born May 17, 1889, married Florence Arnold, May 9, 1911;
   1. Clifford J., born Aug. 3, 1912;
   2. Marguerite S., born June 18, 1918.

254B

Index to Families

Part 1 Lantz

A

Abraham	married Catherine Bair	B243
		D32
	married Magdalina Sites	F12
		F124
		H116
Adam		A13
	married Lena	N4
Alexander	married Margaret Minor	H29
	married Nancy Masters	H21a
		H281
Amos B.		F222
Andrew		E237
		H3
		H22
	married Margaret	I
	married Mary Sunover	I1
	married Mary Bailey	I14
	married Lucretia Lemley	I111
Anthony		E25

B

Baltzer	married Susanna Shaffer	K
Benjamin	married Frances Herr	F212
	married Kate	I213
Bernard	married Mary	P

C

Charles A.		H5143
W.	married Caroline Volz	M17
H.	married Elizabeth Griffith	M27
P.	married Elizabeth Lee Cutter	Appendix No. 3
Christian	married Elizabeth	A
	married Elizabeth	A1
	married Esther Musselman	A11
	married Henrietta Sheiss	A131
	married Barbara Kurtz	B1
	married Maria Hertzler	B11
		B24
	married Hannah Lookabaugh	B244
	married Hannah Meredith	B41a
	married Le Zool	B423
	married Widow Bechtley	F4
	married Elizabeth Stumpf	M
	married Catherine	N
Conrad	married Magdalina	L
	married Elizabeth Hausman	L13
Cyrus	married Mary Ann Kaufman	F145

D

Daniel	married	Christiana	G34
	married	Mary	G346
			J44
			L4
			App. 3
David	married	Sarah Hartzler	B17b
	married	Evelyn Brickley	B417
	married	Susanna Focht	B417
			C113
	married	Rhoda Collins	O4

E

Eli			App 1
Ephraim	married	Mary Rex	L33
Ezra	married	Susanna Finfrock	G111
	married	Sarah Gigious	G111

F

Frederick	married	Hannah	App. 3

G

Gabriel	married	Caroline Reams	B123
George	married	Barbara Zeigler	A2
	married	Catherine Wagaman	A12
	married	Catherine Henn	C11
			D3
		Fannie Anthony	G2
		Widow Deitz	G2
		Maria	H
		Miss Woodford	H1
			H26
		Elizabeth Painter	H51
		Christina Maphis	H51
		Mary Seip	M11
		Susannah	P11
		Mary B. Drill	A112
		Rebecca Picking	A123
			C114
			D344
		Susanna Schuyler	E317
		Malinda Dubbs	F155
		Julia Dean	F155
		Susan Weaver	F221
		Theresa Opyle	G232
		Mary E. Bennett	H518
		Mary Tannehill	I215
		Kate Ault	J412
Gideon	married	Mary Fenstermacher	L31
Greveous	married	Leota Jumber	J417

H

Harmon	married	Elizabeth	E23
Harold	married	Minnie Smith	H51414
Henry	married		B6
		Sarah Hertzler	B67
			G3
		Ann Maria Smutz	G11
		Christiana Follmer	G33
		Elizabeth	I13
			J4
		Lydia Bupp	J41
		Henrietta Light	F151
			G343
		Caroline Bussard	G357
		Elizabeth King	B672
Herbert	married	Margaret Apgar	E31
Hiraim			App. 1

I

Isaac S.			App. 3
	married	Barbara Ebenshade	F215
		Elizabeth Hertzler	B178
		Rachel Peterstine	B178

J

Jacob			B3
			C
			C1
			D23
	married	Elizabeth Rodocher	F2
		Regina Brandel	F15
		Hetty Weaver	F21
			G
			G1
		Sabina Hoke	G23
		Maria Miller	H5
		Delilah Coen	H28
		Cassabdra South	I21
		Elizabeth Swartz	J11
		Frederica Emmord	M1
		Mary Diehl	O
		Catherine Johnson	A124
			B242
		Mary Greiser	B661
			C115
		Catherine Fulkerson	E216
		Elizabeth	E216
		Maria Bear	F121
		Elizabeth Bowser	F154
		Catherine Smith	G113
		Elizabeth Leslie	G113
		Susanna Newcomb	G121
		Linnie Carpenter	G237

Jacob	married	Minerva Minor	H219
		Rebecca Fravel	H511
		Elizabeth H. Myers	H511
		Clara Keesling	H511
		Mary C. Shaffner	J113
			B242
		Mary Greiser	B661
James	married	Edith	H1112
Jesse			J141
John	married	Anna Maria	B
		Frany Beiler	B2
		Magdalina Yoder	B16
		Sarah Hostetter	B16
		Nadeline Steeley	B41
		Anna Glick	B41
			D21
		Elizabeth	D34
			E
		Anna Margaret	E2
		Dina	E11
		Christina Kreider	F1
		Mary Trout	F13
		Martha Diffenbcah	F22
		Susannah	G12
		Barbara Wagoner	H2
		Elizabeth Bonnett	H21
		Jane Wildman	I11
		Mary Lacer	L2
		Julia Barnett	L2
		Elizabeth Metzger	L2
		Mary M. E. Riger	M2
		Lucy Wallace	M13
		Malinda Stoll	C116
		Catherine Claus	D211
		Mary Bacon	E241
		Susan Swisher	F136
		Elizabeth Bender	F153
		Louis Wilson	F217
		Nancy Fraley	G233
		Sarah N. Bradford	H283
		Ella F. Kontz	H513
		Ella Caroline Hammond	H5141
		Susan White	I214
		Elizabeth Canal	J414
		Anna Mary Shutt	K221
		Sarah Plank	B176
		Margaret Frey	B414
Jonathan	married	Elizabeth Coup	G334
		Anna Yoder	B121
		Mary Kurtz	B171
Joseph	married	Catherine Kitsler	B162
		Rebecca Hertzler	B1a2
			P12

L

Lafayette	married	Mary Swartz	L21
Levi		Sarah Koch	L57
		Barbara Yoder	B122
Lewis		Barbara	H27
Lot		Mary	I2

M

Michael			D
Morris J.	married	Josephine Shriver	H2832

N

Nicholas			E1
			App. No. 4

P

Paul	married	Feronica Yoder	F
Peter	married		D2
			E3
		Catherine Henn	E21
		Annie Hoffman	E24
			E33
		Annie Meshie	K2
		Catherine Skelley	K22
			App. No. 1
		Mary Michael	D233
			D343
		Sophia Schuyler	E231
Philip			J
	married	Catherine	J1
		Catherine Sheetz	J14
		Susan Divers	App. No. 3

R

Robert			C112
			H51413
		Virgina C. Baker	H519
		Ann R. Jackson	H519
		Nellie Clindinst	H5192
Rowland	married	Clara Clinedinst	H5193

S

Samuel	married	Elizabeth King	B4
		Mattie Plank	B17
		Magdalina Fisher	B42
		Catherine Hildebrand	G21
		Magdalina Martz	G35
			App. No. 3
		Elizabeth Fehl	A113
		Leah Brubaker	F112
		Mary E. Spencer	F156
		Maria Kleinhaus	F21b
		Anna Weimer	G35a

			H291
		Rebecca Rinker	H514
		Thelma Ball	H51416
			B173
		Margaret Getz	B415
Simeon	married	Mary Yoder	B163
Simon	married	Harriet Marsh	G335
Solomon			B1a
Stephen			B66
	married	Catherine Ringer	L5

T

Tobias	married	Charlotte Ressley	F14
		Catherine Ream	F14

W

William	married	Miss Lanan	H11
			H25
		Magdalena	L1
		Sarah Balliet	L11
		Elizabeth Schneider	M22
		Margaret Stewart	App. No. 1
			App. No. 2
			App. No. 3
		Mary Savacol	C111
		Eleanor Oberley	D345
			E213
		Ellen Vorhees	E23a
		Sarah Taylor	E314
		Patsy Wood	H111
		Laura Allen	H11121
		Sarah Thomas	H217
		Harriet Buchanan	H2171
		Minerva Kent	H284
			H5181
		Henrietta Glessner	J143

Index to Families

Part 2 Miscellaneous

A

Ashton, Francis	married	Mary Lantz	F129
Austin, Henry		Anna Lantz	G348

B

Barton, O. W.	married	Mary Z. Rinker	H51542
Bauer, Matthew		Elizabeth Campbell	F114
Bell, Frederick		Rosanna Lantz	A3
Bell, Isaac		Rebecca Stepty	A333
Bell, John		Elizabeth Lantz	A14
		Elizabeth Bonebrake	A31
Bell, Peter		Juliana Leiter	A32
Bell, Upton		Mary Bell	A314
Bennett, Joseph M.		Catherine Lantz	H516
Bennett, Albert W.		Alice Maphis	H5164
		Sarah Hill	H5164
		Annie Hassler	H5164
Bennett, Joseph M.		Salome Ridgeway	H5165
		Laura B. Green	H5165
Benson, John		Sarah Lantz	F144
Best, Joseph L.		Sarah Lantz	J114
Bleistin, David		Catherine Lantz	F143
Bond, John		Elizabeth Lantz	D212
Bowman, John		Mary Lantz	H52
Bretz, John E.		Eliza Lantz	F157
Brooks, George		Susanna Lantz	K23
Buckwalter, Henry		Elizabeth Diffenbach	F37
Byer, Frederick		Catherine Lantz	A213

C

Campbell, Richard	married	Susan Lantz	F11
Campbell, Daniel		Mary Peck	F111
Cuzts, Jesse F.,		Emma E. Keister	H51464
Cottrell		Sallie Lantz	J416

D

Diegel, Daniel	married	Ann Eliz. Lantz	H12
Diffenbaugh, Adam		Feronica Lantz	F3
Diffenbaugh, Andrew			F36
Diffenbaugh, George			F34
Diffenbaugh, Henry			F35
Diffenbaugh, John			F33
Deppen, John		Catherine Lantz	G358
Deppen, William		Susannah Lantz	G355

E

Emmond, Henry	married	Laura Lantz	M21
Emrich, Jacob		Elizabeth Lantz	F141
Eshbach, John		Margaret Lantz	G345

F

Fisher, Benjamin	married	Lydia Lantz	B671
Fletcher, Charles		Elizabeth Lantz	A211
Forsythe, James		Mary Hammond	H51513
Frey, Jacob		Elizabeth Lantz	F133
Fulmer		Sarah Lantz	G344

G

Gaghagan, William		Margaret Lantz	G126
Giede, George W.		Cora Lantz	H5112
Gladden, William H.		Eleanor Lantz	I141
Green, Edward A.		Laura Bennett	H5162
Ground, Josephus		Mary Zeigler	A22a

H

Hammond, Beauford	married	Lucy Rinker	H51732
Hammond, Charles		Anna Gerbert	H5174
Hammond, James		Mary Chanahan	H5173
Hammond, John		Gina Nickolson	H51514
Hammond, Kirby		Mollie Henry	H5177
Hammond, Reuben		Virginia Rinker	H5151
Hammond, Samuel		Christina Lantz	H517
Haines, Isaac		Catherine Diffenbach	F31
Hartzel, Jonas		Mary Heller	D223
Hartzler, David		Fanny Lantz	B65
Hartzler, Joshua		Helena Bushnell	B652
Hartzler, Solomon		Martha Lantz	B165
Hauck, David		Anna Lantz	G353
Hauptmann, John		Catherine Lantz	F137
Heck, John		Anna Zeigler	A216
Heller, Christopher		Susanna Lantz	D22
Hinkle, John M.		Elizabeth Lantz	B411
Hoffman, James		Elizabeth Lantz	E311
Holtzman, George			H51861
Holtzman, Joseph			H5186
			H51863
Holtzman, William			H51864
Hooley, David		Madelina Lantz	B412
Hout, George		Martha Lantz	F125
Howard, George		Sarah Lantz	G236
Hughes		Maria Lantz	I211
Huss, D. P.		Mary Jane Lantz	I142
Huss, John K.,		Eleanor Lantz	I141
Hutchinson, Robert		Lavina Lantz	G336

J

Johnson, Edward	married	Grace Lantz	H51415
Johnson, William		Nancy Lantz	H216
		Sarah McDougal	H2161

K

Kamp, George	married	Rosanna Lantz	G337
Keefer, George		Rebecca Lantz	G351
Keister, T. O.		Ellen R. Lantz	G5146
		Effie M. Lantz	G5147
Keister, T. L.		Marion Zirkle	H51461
Kennedy		Catherine Lantz	J142
King, Samuel		Katherine Lantz	B413
Kurtz, Joseph		Madeline Lantz	B412

L

Lambert, Robert	married	Susie H. Lantz	H51411
Landis, Benjamin		Susan Lantz	F24
Leiter, James		Lydia Zeigler	A21c
Lonas, Samuel P.		Ella E. Lantz	H5185
Longenecker, Abraham		Susanna Diffendach	F32

M

McAfee, Joseph	married	Maria Lantz	F152
McCauley, Dan		Maria Lantz	F152
McDonald, David		Susanna Lantz	G127
McGrann, Terrence		Elizabeth Lantz	K1
McKillip, Franklin		Clara Rinker	H51512
Maphis		Elizabeth Lantz	L512
Martin, David		Elizabeth Zeigler	A226
Martin, Edmund		Catherine Lantz	F25
Mery		Rebecca Lantz	B174
Meyers, Martin		Hetty Lantz	F216
Miller, Abraham		Elizabeth Lantz	F133
Miller, Isaac		Maria Lantz	F132
Montgomery, Samuel		Katherine Lantz	I144

N

Norris, Alexander	married	Mary A. Lantz	M14

O

Oyler, William D.	married	Barbara Lantz	B418

P

Pfaler, David	married	Frances Lantz	B419
Plank, John		Barbara Lantz	B15

R

Reid, Phil	married	Marian Lance	E216
Reilly, Edward		Maria Lantz	G114
Rinehart, John		Eleanor Lantz	I141
Rinker, Freeman M.		Willie Oney	H51547
Rinker, Israel		Mary Ann Lantz	H515
Rinker, John M.		Virginia Gollady	H51549
Rinker, Harry K.		Nellie Holtzinger	H515112
Rinker, Peter		Effie Hammond	H51511
Rinker, Robert I.		unmarried	H51546
Rinker, Robert S.		Mary Zehring	H5154
Rose, Jacob		Catherine Lantz	I12
Rowe, Louis		Mary Campbell	F112

S

Schantz, Edward	married	Caroline Lantz	L54
Schuyler, Peter		Catherine Lance	E315
Sheetz, Ira		Lizzie Lantz	H51412
Spragg, Caleb		Sarah Johnson	H2162
Spragg, Sylvanus		Martha White	H21621
Staman, Jacob		Fannie Lantz	F125
Stephens, Brazil		Margaret Lantz	I15
Stephens, Bowen		Adeline Stephens	I151
Stephens, Lindsey		Margaret Fordyce	I152
Stoltzfus, Christian		Susan Lantz	B422
Stone, John A.		Alice Rinker	H51543
Stoneburner, Ralph		Mary Keister	H51462
Stoy, Henry		Alvetta Lantz	I145
Struble, Peter		Margaret Lance	C14
Styles		Mary Lantz	H24

W

Wagener, Anthony	married	Frances Keister	H51463
Walters, John		Mary Lantz	E245
Walters, William		Elsie Lantz	E242
Wenson, Roy		Marie Hammond	H5174
Werfel, Jacob		Mary Lantz	F5
Whissen, H. A.		Helen Bennett	H5163
		Ann Lantz	H5144
Wilkinson, Thomas		Elizabth Lantz	G235
Wintersteen		Christina Lantz	G349
Wise		Elizabeth Lantz	H2a

Y

Yoder	married	Nancy Lantz	B17d
Yoder, Isaac		Polly Lantz	B127
Yost, Christain		Elizabeth Lantz	B421

Z

Ziegler, Charles	married	Margaret Barnhart	A228
Ziegler, Frederick		Roseann Lantz	A21
Ziegler, Frederick K.		Louisa Swailes	A218
Ziegler, George W.		Catherine Fatzinger	A212
Ziegler, James		Rebecca Hand	A229
Ziegler, Lewis		Catherine	A22
		Elizabeth Myers	A217
		Elizabeth Demuth	A223
Ziegler, Samuel		Louise Barr	A227
		Martha Funk	A227
Zook, David		Anna Lantz	B11
		Fannie Lantz	B175